FAIR

Fair tonight and Sunday. Slightly warmer tonight. Light easterly winds.

THE CAPITAL TIMES

OFFICIAL PAPER OF THE STATE OF WISCONSIN

VOL. 7, NO. 157 | FULL LEASED WIRE OF THE ASSOCIATED PRESS | MADISON, WIS., SATURDAY, JUNE 4, 1921 | PRICE THREE CENTS

Extra

The Circulation of the Capital Times, Saturday was 12,586

ILLINOIS WINS CONFERENCE MEET

The Week At Washington

WASHINGTON, D. C.—John T. Adams of Dubuque will probably be elected chairman of the Republican national committee despite the bitter opposition of those who attacked what they termed his pro-German activities before America entered the war.

Mr. Adams is well known to many Wisconsin people and has been a visitor to Madison. Although prominent in the reactionary activities he has always been an admirer of Senator La Follette.

Mr. Adams, who is a leading Republican of Iowa, was in Germany when the war broke out in 1914.

John T. Adams

Letters he wrote to people in his home town, Dubuque, defending Germany and charging her enemies with being responsible for causing the conflict, were read before the national committee when it met in St. Louis in February, 1918.

Senator Calder, New York, a close friend of the late Theodore Roosevelt, presented the letters in which Mr. Adams had shown his friendship for Germany.

"The Republican party cannot afford to be under the slightest taint of pro-Germanism, declared Senator Calder as he finished reading the letters of Mr. Adams.

The late George W. Perkins, a Progressive leader, also opposed the election of Mr. Adams.

"There must be no taint of pro-Germanism on the chairman of the Republican national committee," was the opinion expressed by John C. Shaffer.

"The chairman must be like Caesar's wife, above suspicion," said Alexander Moore, the Pittsburgh publisher.

Mr. Adams wrote of the Kaiser:

"No good man has ever been so maligned, and by reason of the infamous work of the English press bureau, no living man is so misunderstood.

"God never made a more genuine, upright, noble character than the German kaiser."

Writing to the editor of The Dubuque Telegraph Herald, Mr. Adams said he was sending him a copy of The German White Book and Truth About Germany because "America had been flooded with lying and misleading reports from London, Paris and St. Petersburg, and he would like to see some of these articles, which present the situation from the German standpoint, published in The Telegraph-Herald."

He stated that, to the best of his knowledge and belief, the statements represented substantially the unanimous sentiment of the many thousand Americans who happened to be at that time in Germany.

"I would like to write a chapter myself on the causes of this horrible war, but this letter may not reach its destination," said Mr. Adams. "I would make the assertion, however, that there are no more peace-loving people in the world than the Germans, from the kaiser himself to the humblest citizen, and there are no people who have proceeded further in all that is best in science and civilization."

Mr. Adams then expressed the belief that the war was precipitated by the allied nations who were jealous of Germany's great strides [illegible] He called Sir Edward Grey [illegible] "a hypocrite," and declared [illegible] pursued the anti-German policy among the [illegible] allies of France [illegible] the aristocracy of Eng[illegible] and Belgium of being [illegible] understanding [illegible] England to march [illegible] Belgium to flank the right wing of the German army.

He concluded by saying the Germans won't successfully defend themselves against "the whole gang of devilish conspirators who have forced the innocent masses of France, Russia and England to fight against them."

The people of Dubuque organized a peace parade and held a peace meeting April 25, 1916. Mr. Adams was one of those who strongly urged the demonstration and he rode in a prominent position in the procession. At the meeting resolutions were adopted which declared:

"We are convinced that America at this time can render no greater service to the world and to humanity, and no better maintain its national honor and promote its material welfare than to keep out of the European struggle, to stop in our midst all agitation for war, to warn our citizens off all ships of the belligerents, and to leave nothing undone by way of friendly negotiations to bring about peace between the nations at war."

FLOOD KILLS THOUSANDS, REPORT

DEATH TOLL SWELLS IN REPORTS FROM COLORADO; CLOUDBURST SPREADS HAVOC

Worst Flood in History of States Leaves Hundreds Homeless; Property Loss Will Run Into Millions; Aid Rushed to Sufferers

BULLETIN

(By the Associated Press)

PUEBLO, Colo.—The loss of life from the great flood which came rushing upon the city of Pueblo from the overflowing of the Arkansas and Fountaine rivers last night at 1:45 o'clock this afternoon was variously estimated between 1,500 and 3,000 persons. The property loss will exceed $10,000,000, according to estimates made at this hour.

(By the Associated Press)

DENVER, Colo.—With the latest report from Pueblo, although unconfirmed, to the effect that the death toll of the flood which swept that city Friday night might possibly reach several hundred, details of the havoc wrought by cloudbursts through the eastern half of Colorado began to come into Denver.

From all over the stricken area which embraces the state east of the Rocky Mountains, came reports of homes washed away, people by the hundreds fleeing to high lands, thousands of head of live stock drowned and millions of dollars damage done to crops and property.

Just before noon a special representative of the Associated Press left Denver by airplane in an attempt to reach Pueblo. The damage caused by the flood in Pueblo is variously estimated but the most authentic figures place it at over $2,000,000 in the railroad yards alone and at more than $4,000,000 to other property in the city.

The Colorado state rangers under command of Col. Hamrock, have taken charge in the city to prevent looting and to establish temporary shelters. The greatest suffering is reported from the Grove district in Pueblo, a section inhabited mostly by foreigners and steel mill workers.

(By the Associated Press)

DENVER, Colo.—Continued heavy rains early Saturday extended little encouragement to eastern and central Colorado, which Friday were swept by the worst floods in the state's history. Meager reports indicated a loss running into the millions with the heaviest loss at Pueblo where a large part of the business and residential districts were inundated by waters from the Arkansas river.

The known loss of life is four, with possibilities of an increase in the death toll when wire communication was restored.

The situation early today was: Pueblo, inundated and cut off from wire communication for hours. Private news dispatches placed loss about $4,000,000.

Marshall, a town of 200 inhabitants threatened by a break in the Marshall lake dam.

Louisville inundated, several houses, other buildings washed away.

Loveland, dikes of lake broken and parts of town and farms inundated; floods put out of commission electric power plant from which Fort Collins, Greeley and other towns get their light and power.

A cloudburst at Swallows 15 miles west of Pueblo, sent the Arkansas river on a rampage. By 8 o'clock it had overflowed into the town, inundated the business section and forced scores of families to flee. Eighteen families were rescued in boats. Damage to the postoffice was officially estimated at $600,000.

A Western Union operator remained at his key in the Pueblo operating room sending a news description of the flood until the flood waters had crept around his ankles.

Sand Creek, ordinarily a dry ravine, became a roaring torrent 15 feet deep and a third of a mile wide. The floor covered the Colorado Springs aviation field, trapping three airplanes and marooning their pilots.

All automobile highway bridges between Colorado Springs and Pueblo were reported washed out.

SPECIAL TRAIN TO VETS' CAMP

G. A. R. Delegates Leave for Antigo Monday Morning

A special train for delegates to the G. A. R. state encampment at Antigo leaves Madison Monday morning at 10. Members of the G. A. R. from neighboring towns will meet at Madison to board the train. Among those attending from this city are H. W. Rood, Rev. W. J. McKay and Dr. H. R. Bird. The five affiliated societies of the G. A. R. will also send delegates.

The annual campfire will be held Tuesday night, and an elaborate program has been planned. Bishop Samuel Fallows of Chicago, oldest living graduate of the university, and a member of the G. A. R., is to be the chief speaker.

Socialist Speakers Lose Fight For Free Speech

NEW YORK—The appellate division of the supreme court decided Saturday in Brooklyn that the city of Mt. Vernon was within its rights when it refused to allow socialists to hold a street meeting Oct. 2, 1920. The socialists had asserted that the action abridged the right of free speech. Counsel for the socialists announced he would carry the case to the state court of appeals and even to the U. S. supreme court. The case got into the courts after Mayor Kincaid refused a permit for an open air meeting to Thomas F. Doyle and William G. Chambers, socialists, and Mrs. Blanche Hays, free speech advocate.

Iowa School Teacher Is Found Murdered

DES MOINES, Ia.—The body of Miss Sara Barbara Thorsdale, 24, country school teacher, missing since Thursday, was found Saturday by a party of Boy Scouts. The body was found hidden under a bush near Valley Junction, a suburb. She evidently had been murdered.

Band at Tenney Park On Sunday

Scherer's band will play at Tenney park Sunday. The program follows: March, The Nash Motors, Booth; Overture, Hunter and Hermit, Dalby; Ballet, Flight of the Birds, Rice; Waltzes, Enchanted Nights, Moret; Selection, The Goddess of Liberty, Howard; Popular, Blue Jeans, by Traveller, and Na-Ja by Holliday; Opera, Martha, Flotow; Patrol, A Stroll Through Cairo, Derwin; and Selection, The Gayety Girl, Tobani.

50 ESCAPE AS COACHES LEAVE RAILS

Man Injured by Glass as Cars Derail at Cottage Grove; Panic is Caused

More than 50 people were badly shaken up and one man, Clarence Reuter, aged 22, Sauk City, was cut by glass and suffered a wrenched back Saturday morning shortly after 7 o'clock when three passenger cars on the Northwestern road train No. 617, running between Milwaukee and Madison, and due here at 7:40 a. m., left the rails a mile and a half this side of Cottage Grove and ploughed through railroad ties and gravel for a distance of several hundred feet. One car, the center of the three, tipped over on its side, after traveling for some distance on the wheels of one side. The other two cars were saved from being smashed by an embankment which acted to slow up their speed and allowed them to remain in an upright position.

The locomotive and two cars were intact. They proceeded to Madison and a call was sent to Baraboo for the wrecking crew. Reuter was brought to Madison and taken to the General hospital, where he was found not to be seriously cut, though his internal injuries had not been diagnosed this morning. Many Deerfield people were among the passengers on the train. Some of them were: Rev. Norby M. Lindas, Mrs. E. Bernstrom, Mrs. Vander Jensen, Mrs. Edna Leland, and Mrs. Johnson.

The train was traveling at a good rate of speed when the accident occurred, according to Mrs. Edna Leland, Deerfield, who was in the car that tipped over, and who escaped without injury.

Panic Is Caused.

"Suddenly there was a jerk," she said," and I could feel the car I was in being swayed back and forth. In a minute a panic broke out in the car. We could feel it leave the tracks and bumped along on the ties. We were still going quite fast.

"Some of the passengers were terrified; others seemed calm. Everybody tried to get out into the aisle, and as the car was dragged along, they were thrown about like cattle. All that saved the passengers in our car was the fact that the coupling, fastening it to the car ahead, broke. Slowly it came to a standstill near an embankment. Before it stopped, it rolled off the side of the right of way, and turned over on its side.

"It was a miracle that no one was seriously hurt. The windows in the front end of our car were smashed as the car tipped and Mr. Reuter, who was sitting in a seat, was struck by the flying glass. There was great commotion after the cars stopped and stories that someone was killed passed from mouth to mouth as we stood about waiting for them to prepare the train to take us to Madison.

"Finally it was learned that all of the passengers, except Mr. Reuter, had escaped without serious injuries. The train was made ready and we got into Madison about 8 o'clock."

F. J. Zoelle, local Northwestern passenger agent, was notified of the wreck. He was informed that a broken rail was the cause of the accident. A train had passed over the track about two hours before, he said.

Prof. Barry Cerf To Leave University

It is reported that Prof. Barry Cerf of the French department at the university will leave at the end of the present school year. It is understood that he has accepted position at another institution.

Luke M'Luke, Humorist, Dies in Cincinnati

CINCINNATI — James S. Hastings (Luke McLuke), newspaper humorist of the Cincinnati Enquirer, died here Friday.

Ice Forms On Lakes In State; Fruit Damaged

BIRCHWOOD, Wis.—Reports received here Saturday state ice one-eighth of an inch formed on lakes and streams throughout this part of the state Friday night. Wild fruit is reported badly damaged.

CHINESE MINISTER TO AMERICA WILL BE IN MADISON MONDAY

S. K. Alfred Sze Will Be Here Monday As Guest of Kiwanis Club

S. K. Alfred Sze, Chinese minister to the United States, will be in Madison, Monday, as guest of the Kiwanis club, whose luncheon he will speak at 1 o'clock.

Mr. Sze will be met at the Northwestern station at 12:50 by Gov. John J. Blaine, President E. A. Birge of the university, D. W. Mead, and F. O. Leiser, secretary of the city Y. M. C. A. About 60 members of the Monroe Kiwanis club will be guests and also officers of the Chinese student club of the university, the governor and a number of senators and assemblymen.

After the luncheon the ambassador will meet the Chinese students in the Y. M. C. A. lobby. He will then be taken on a drive about the university under the supervision of H. J. Thorkelson, business manager, and at 3:30 will address the senate or possibly the legislature. At 4:30 he goes to the university where the faculty will have the opportunity to meet him, and at 5:40 takes the train back to Chicago, where he has a speaking engagement.

Mr. Sze was minister to London in 1914, member of the peace delegation from China after the recent war, vice minister of China in 1911, director of the Chinese Northern railroads, 1907-1908, and is a graduate of Cornell university.

Dr. Alfred Sze.

CHOOSE LEGION AUTO WINNER

Selection of Lucky Name Takes Place Tonight at Carnival

At midnight today the Madison Post of the American Legion will pick the lucky winner of its $1,500 Oakland that is being given away by the service men.

The picking of the winning ticket will take place at the carnival the service men are giving on Dayton and Bedford streets. The outdoor show will wind up with the giving away of the machine.

The lucky number will appear in The Capital Times and the owner will have ten days in which to claim his prize.

Service men are urged by Post officers to have all tickets and money turned in by 7:30 o'clock tonight. This is very necessary in order that all tickets that were sold are in the "pot" when the picking takes place.

The Legion's outdoor show and carnival opens for its last day at 2 o'clock this afternoon. The show will run straight through until midnight when the Legion men will wind up their first annual Spring Gala Week.

The carnival is the largest ever presented to Madison. Sixteen attractions, as many rides and other amusements are on the grounds. Legion men in uniform act as guards and guides.

WIFE IS MURDERED FOR FORGETTING TO DECORATE GRAVE

Husband Declares She Neglected Dead Babe; Kills Himself

(By the Associated Press)

CHICAGO—Because he believed she had forgotten to place flowers on their baby's grave, Albert Beardsley killed his estranged wife, aged 19, following a quarrel on the street Saturday morning, and then shot himself. He died in a few minutes. The Beardsleys separted two months ago shortly after the death of their baby.

Students and Teachers Are Attacked in Japan

PEKING—Several hundred students, teachers and others seeking an interview with the premier concerning arrears in pay, were attacked Saturday by soldier guards at the cabinet grounds. The soldiers used the butts of their rifles and several persons, including the director of the National Medical school and the vice minister of education, are reported to have been seriously hurt.

NEW DISTRICT IS OUTLINED

Dennhardt and Kleist Will Be Placed in Same District

As a reapportionment bill has now been framed for introduction, Sen. Dennhardt and Sen. Kleist, both of whose terms expire at the close of this session will be placed in the same district, and the old Winnebago county district will also include the county of Calumet. As the bill was originally drawn, Sen. Titus, Fond du Lac, and Sen. Conant, Westfield, were placed in the same district. This would automatically have legislated Conona out of office because Sen. Titus is a hold-over. A change has been made so that Sen. Titus and Sen. Conant will each be in separate districts. This makes the 18th district include Waushara, Green Lake and Fond du Lac counties. The 31st district, now represented by Sen. Conant, will include the counties of Marquette, Adams, Juneau and Monroe.

By a vote of 42 to 23 the assembly authorized the Chippewa and Flambeau Improvement Co. to establish a water reservoir at the headwaters of the Chippewa and Flambeau rivers.

Concurrence was given 49 to 19, to the Jennings bill to create boards of administration of county institutions in counties whose population is over 250,000.

Odd Fellows Hosts To District Members

The local branch of Odd Fellows entertained 50 members of the various district branches including Stoughton, Waunakee, Brooklyn and Middleton, at a district convention Friday night. Harry Harmon, Madison, welcomed the visitors and J. W. Johnson, Stoughton, responded. Supper was served at 11:30. Plans were made to hold the annual convention with elections of officers at Stoughton in October.

Indiana Girl Is Winner of $10,000 Prize

Miss Flora Mae Hackett of Monon, Ind., is the winner of the $10,000 prize in The Chicago Tribune beauty contest, according to announcement to be made in the Tribune tomorrow.

The contest was conducted in the four states of Michigan, Indiana, Illinois and Wisconsin.

The winner in Wisconsin was Miss Marie Scarliff of Janesville, who received a prize of $1,000.

EXTRA!

Wisconsin is Third!

WISCONSIN MEN CAPTURE POLE VAULT, 120 HURDLES AND MILE RUN AT MEET

STAGG FIELD—Illinois won the western conference track and field meet here today. The Illini scored 61 points; Michigan 35½ points took second and Wisconsin played third with 29. Notre Dame placed fourth with 25 points.

STAGG FIELD CHICAGO—Track and field athletes from the Big Ten colleges and eight invited schools met on Stagg field today for the annual western conference track meet. Although a strong wind swept the field, the sun was bright and the track fast and dry. Elimination trials in the middle distance and field events yesterday left a fast card today with prospects for new records in several events, especially the pole vault, Javelin throw and high jump.

SUMMARIES:

ONE MILE RUN—Won by Wall, Wis.; second, McGinnis, Ill.; third Patterson, Ill.; fourth, Sweitzer, Minn. Time 4:31 2-5.

120 yard high hurdles:

Won by Knollin, Wis.; second, Crawford, Iowa; third, Anderson, Minn.; fourth Wallace, Ill.; fifth, Wooton, N. W. Time 15 flat.

440 yard run:

Won by Butler, Mich.; second, Szold, Northwestern; third Degay, Michigan Aggies; fourth Schlapprizzi, Illinois; fifth Donohoe, Illinois. Time 51.

100 yard dash:

Won by Hayes, Notre Dame; second, Wilson, Iowa; third, Rohrer, Purdue; fourth Losch, Michigan; fifth, Prescott, Illinois. Time 9 4-5.

Ties conference record held jointly by Blair, Chicago, May, Illinois and Ward, Chicago.

Pole vault:

Won by Merrick, Wis.; second, Hamilton, Mo.; third, Hogan, Notre Dame; Fourth, Devine, Iowa; fifth, Wilder, Wis.; Height 12 feet.

Discus throw:

Won by Blackwood, Northwestern; second, Weiss, Illinois; third, Miller, Purdue; fourth, Carlson, Ill.; fifth, Spiers, Ohio. 145 feet ½inch.

High jump:

Won by Murphy, Notre Dame; Osborne, Ill., Alberts, Ill., and Carlson, Ill., tied for second, third and fourth; Hoffman, Iowa, Walker, Mich., tied for fourth and fifth.

Height 6 feet 2⅞ inches. This establishes new conference record, the old mark of 6 feet 2¼ inches being made by Carl Johnson, Mich., in 1919.

Shot put:

Won by Snow, Notre Dame; second, Vanorden, Mich.; third, Weiss, Ill.; fourth, Sundt, is., fifth, Hamilton, Missodri. Distance 43 feet.

Half Mile run:

Won by Higgins, Ames; Second, Yates, Ill.; Nash, Wis.; fourth, Webb, Ames; fifth, Burkholder, Mich. Time 1.58 2-5.

Javelin throw:

Won by Hoffman, Mich.; second, Dunne, Mich.; third, Brede, Ill.; fourth, Hamilton, Mo.; fifth, Sundt, Wis. Distance 178 feet 4 inches.

Broad jump:

Won by Cruikshank, Mich.; second, Hamilton, Mo., third, Stinchcomb, Ohio; Fourth, Sundt, Wis; fifth, Osborn, Ill. 23 ft. 2½ inches.

220 yard dash:

Won by Wilson, Iowa; second, Hayes, Notre Dame; third, Simmons, Mich.; fourth, Moorehead, Ohio; fifth, Hultkrans, Minn. Time 22 flat.

Two mile relay:

Won by Wharton, Ill.; second, Rathbun, Ames; third, Furnas, Purdue; fourth, Altman, Ill.; fifth, Doolitle, Butler. Time 9:42 1-5.

220 yard low hurdles:

Won by Knollin, Wisconsin; second, Wallace, Illinois; third, Anderson, Minnesota; fourth, Desch, Notre Dame; fifth, Pitenger, Ohio. Time 24 3-5.

Hammer throw:

Won by Hill, Illinois; second, Furness, Illinois; third, Blackwood, Northwestern; fourth, White, Ohio; fifth, Redmon, Chicago. Distance 129 feet.

WISCONSIN BEATS NOTRE DAME, 6 TO 2

Badgers Outclass Rivals From Start; Hitting of Snow is Feature

CAMP RANDALL FIELD—Wisconsin outplayed and outclassed Notre Dame baseball nine this afternoon, winning 6 to 2. The hitting and fielding of Snow featured the game.

Notre Dame was shut out after the first inning.

Eight hits were scored by each team and both had three errors chalked against its men.

Batteries: Wisconsin—Williams and Davey; Notre Dame—Caftner and Bliberneck.

ALD. UTTER IS IN AUTO CRASH

Several Persons Escape Serious Injury in Collision

Several persons narrowly escaped serious injury when two cars crashed in a head-on collision while turning a sharp curve in Brittingham park Friday afternoon at about 5 o'clock. Ald. Arthur O. Utter was driving one of the cars. Aside from a bruise on the forehead of one of the men, no one was injured. The cars, however, were badly damaged.

BOARD ASKS WHITE CAPS

Police Commission Votes to Urge City to Equip Traffic Officers

Madison traffic officers will wear white caps, white gloves and carry shrill whistles, if the city will provide them, it was decided Friday night at the monthly meeting of the police and fire commission at the police station. Dr. E. H. Drews, member of the commission will confer with Ald. P. H. Barry, chairman of the council police committee in regard to the matter. It is understood that Mayor Kittieson is in accord with the idea.

After today there will be only two traffic officers on the square. It was decided, however that it would be necessary to purchase 20 caps, 40 pairs of gloves and 20 whistles, as each patrolman will be on duty some time during each fortnight. The caps, according to Dr. Drews, will cost about $2.50 apiece, the gloves about 35 cents.

Members of the commission were unanimous in the opinion that the locker at the corner of E. Main and S. Pinckney st. is a failure.

Judge Finds Two Were Drunk; Each Pay $5

Michael Doyle and James Madden were fined $5 and costs each for drunkenness in superior court Saturday.

SUNDAY
SPECIAL
BRICK
Tutti-Frutti

VELVET
ICE CREAM
IT'S ALL CREAM

There's a Dealer near you

Badger Pharmacy, 1320 University Ave.
Fred Rennebohm, 1951 Winnebago
Quan's Drug Store, Mills and Chandler
H. O. Starck, 437 W. Main St.
Moeller's, 25 W. Main St.
Lurkey Pharmacy 630 W. Wash. Ave.
Tiedemann's Pharmacy 702 Univ. Ave.
Grand Confectionery 206 State
H. Weckemer, 930 Williamson
Vreeland's Pharmacy 902 E. Johnson St.
Kleinheins Pharmacy 714 S. Park St.

Kennedy Dairy Co.
Distributors of Safe Milk, Buttermilk, Cottage Cheese, Butter
Sole Manufacturers of Velvet Ice Cream
Our Products are all Pasteurized
Milk Plant 618 University Ave. Phone Badger 7100
Ice Cream Plant 629 W. Wash. Ave. Badger 2751

Frosh Get Bath For Omitting Green Lid

Four freshmen, after a short negligee parade through the Latin quarter, were thrown into the lake from the Lake street pier yesterday noon. They were Wallace Babcock, George Kriz, George Gilland, and Philip Rogers.

They had been tried and found guilty of not wearing green caps by Sterling Tracy, judge of the Student Senate summary noon court held at the Union building.

Baccalaureate Sermon In Deerfield Sunday

DEERFIELD—The baccalaureate sermon will be given in the synod church, Sunday evening at 7:30 by Rev. D. D. Borge.

Read Capital Times Want Ads.

SIMON HOTEL
Sunday Dinner
75c
A Real Home Cooked Meal

The BELMONT
BADGER ROOM
ENTRANCE THROUGH HOTEL LOBBY
SPECIAL CHICKEN DINNER SUNDAY
12:00 A. M. to 2:00 P. M. and 5:30 to 7:30 P. M.

Student Prize Winner Appeals For Zoo Aid

In the essay contest held recently in the public schools, Theodore Holstein, seventh grade, Doty school, won first place. The subject of the essays was "Why You Should Help Madison's Zoo". His essay follows:

"I am very glad to have the privilege to write about the Madison Zoo, because I think it is a splendid thing. When Col. William Vilas gave the land for it he did not and could not anticipate the joy he was bringing to the citizens of Madison, and especially the children. It is also educating for the men and women as well as for us children. Perhaps you have never seen a polar bear or an eagle or a lion; then you can go to the zoo and see the animals and birds, and learn their habits. Of course they are not exactly the same as when they are in their wild and free state, but you can get a general idea of the habits and nature. There are also some fish such as sword fish, big pickerel and many others.

"I need not tell any more about the birds, fish and animals because I know the people of Madison have seen the ones I have mentioned and the many others. But why have they been through this zoo? It is because they like and enjoy it, as I said before. The people of Madison should be willing to give a little money to help keep this zoo, and every penny counts. So I say that the people of Madison will be liberal givers Saturday, the tag day for the Madison Zoo."

Mrs. Helge Meidell and her two daughters, Misses Alice and Hildur, W. Johnson St., will return home soon after spending a year in Christiania, Norway.

Read Capital Times Want Ads.

WHEREVER the itching, and whatever the cause, Resinol Ointment usually stops it at once. Easy and economical to use. Try it and see. Your druggist sells it.
Resinol

LABOR!
Which Shall It Be?
The Labor Temple Committee have considered hundreds of proposals for a new home for Labor, the past two years, and the decision has finally centered upon two sites!
All you are asked to do is inspect them and be in a position to vote intelligently when the Mass Meeting is called in the near future. Show the Committee you appreciate their efforts by calling at
Kehl's Academy of Dancing
on Johnson Street and the
Luther Memorial Church
on University Ave., next to Kennedy Dairy Co.
Tonight, from 5 to 8 O'clock
The Labor Temple Site Committee.

BRITISH SEND MORE TROOPS TO SILESIA

Germans and Poles Continue Battle; Food Situation Serious, Says Report

(By the Associated Press)

OPPELN, Silesia—Fighting between Germans and Poles continues in the vicinity of Gross-Strehlitz. The castle owned by Count Stahwitz has been burned.

The British are reinforcing their troops, bringing in fresh soldiers and many tanks. The inter-allied commission for Silesia is reported considering the disposition of allied troops here so that clashes between the Poles and British may be avoided.

Prevent Plundering

KATTOWITZ, Silesia—Drastic steps have been taken by leaders of Polish insurgents to prevent plundering. Firing squads are busy every morning and six men have been executed at one time. In spite of the severe discipline, the Poles continue rioting and are reported to have robbed food convoys.

A young German captured was beaten to death by the Poles.

The food situation in the industrial district is serious. Babies are dying because of lack of milk.

The number of Poles has increased during the last 10 days. They are well armed and have planted machine guns along the roads.

The Poles assert they will not fire on the British as they do not intend to fight the allies, but declare they will not surrender their guns unless the Germans disarm first.

Student Makes Perfect Score in Army Test

SEATTLE, Wn.—Michael Nolan, 42, student at the University of Washington made a perfect score in the army "Alpha" intelligence test and was declared one of the 23 most brilliant minds in America.

Read Capital Times Want Ads.

Wisconsin Women Honor Mme. Curie In New York Meet

Mme. Marie Curie.

A large Wisconsin banner hung among those of the eastern colleges at the Marie Curie welcome meeting recently held in New York by the American Association of University women. The occasion was the arrival in America from Paris of Madame Marie Curie, the co-discoverer of radium.

The occupants of the Wisconsin box were nine alumnae, who, at the request of Dean F. Louise Nardin, represented the university. The alumnae were the Misses Harriet O'Shea, Alice Van Hise, Bernice Campbell, Herminie Haller, Henrietta Brown, and the Mesdames H. H. Scott, Florence Bemis Reed, Marion Hartley Joys, and Mary Swain Bontzall.

The contribution of the university toward the $100,000 fund raised by the women of America to purchase a gram of radium for Mademoiselle Curie was $147.50. Of this amount, the S. G. A. contributed $25, the women students interested in science $20, and the faculty $102.50. The Wisconsin committee for the raising of this money consisted of Miss Abby Marlatt, chairman, Mrs. M. B. Rosenberry, and the Misses Margaret H'Doubler, S. I. Morris, F. Louise Nardin, Elizabeth A. Smith, F. M. Bachmann, and H. J. Wakeman. The radium was presented to Mademoiselle Curie by President Warren S. Harding in Washington two days after the meeting, and will be used by her in research work in medicine.

Elgin SIX
MADISON ELGIN SALES COMPANY
903 Atwood Ave.

CALUWAERT AND FIELD ARE APPOINTED R. O. T. C. HEADS

EVRARD C. CALUWAERT

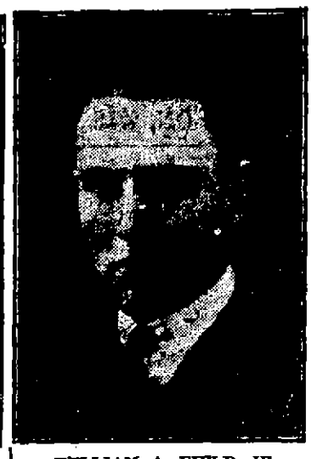

WILLIAM A. FIELD, JR.
—Courtesy De Longe

Evrard C. Caluwaert '22, Oak Park, Ill., was appointed to be cadet colonel, and William A. Field '22, Chicago, Ill., was appointed to be cadet lieutenant colonel, for the academic year of 1921-22, at the annual President's review held yesterday afternoon on the lower campus.

Other field officers appointed at this time were Laurence P. Warner '22, Hyman J. Bilansky '22, Robert L. Luening '23, majors; Myron T. Herrick '22, major, signal corps; L. M. Johnson '22, major, field artillery.

At the review, which began at 4:30 p. m., Pres. E. A. Birge presented commissions to over 100 officers for their work in the corps during the past year. Thirty captains, 36 first lieutenants, and 34 second lieutenants received this official recognition of their services. The various prizes offered by the department for military proficiency were also presented by the president.

Immediately preceding the parade, when the entire cadet corps passed in review before President Birge, an announcement was read in which Commandant John S. Wood, major, field artillery, expressed his appreciation for the year's work of the corps. The announcement in full follows:

"The commandant desires to express his appreciation of the spirit shown by the corps of cadets throughout the year and especially as evidenced in the recent inspection. The excellent impression made by the inspection was rendered possible only by the co-operation and effort of every member of the corps. All the units are to be congratulated upon their work. It has been in every way a great improvement over that of last year which obtained the distinguished college rating."

KING'S SALARY IS INCREASED

County Board Raises Clerk's Pay; Refuses Aid to Walden

The salary of John T. King, deputy clerk of the circuit court, was raised from $1,100 to $1,200 by the county board Friday night. The board again turned down a resolution providing an assistant superior court clerk to aid Edward J. Walden. The resolution called for an assistant with a salary of $1,200, one third to be paid by the city of Madison, two thirds by the county.

The board also turned down by a vote of 19 to 46, a resolution asking for $600 county aid for the Dane County Humane Society. It voted to appropriate $1,000 for the Dane County Agricultural society, the vote being 61 for and 2 against. Petitions for road and bridge aid, made by Oregon, Mazomanie, Windsor, Burke, Middleton, Berry, Cross Plains and Dunkirk, were referred to the committee on highways. John McNulty of Sun Prairie and William E. Jones of Rutland were allowed $200 a year each on their petition for blind aid, and Mrs. Mary Knechtger of Madison was allowed $100.

A resolution by Emil Cady, Madison, providing $14,000 for the county asylum and home for needy funds, passed Saturday morning. The board also appropriated $1,000 for expenses for the district attorney in connection with special proceedings. A resolution that the offices in the courthouse be closed Saturday afternoons from March 1 to Nov. 1 was killed.

Water Department To Lay Big Feeder Main

The city water department will lay a new 10-inch feeder main on W. Washington ave., from Hancock to Webster sts. next week. The pipe will connect at Webster st. to the 10-inch pipe formerly running to the old water tower on the avenue. The new main will give increased pressure to the buildings on the south side of the square between Hancock st. and east to the fourth ward. With two large buildings, the bank building on the bank building on the square, and the Beaver's building, Monona ave., now under way, this step was necessary to supply sufficient pressure to the higher floors.

City Buys Coal 15 Cents Cheaper This Year

The contract for the winter's supply of coal for the city water department was awarded to the Taylor Coal Co., with mines at Herron, Ill., by the board of water commissioners at the monthly meeting at the city hall Friday night. The contract was let at $3.30 a ton, a reduction of 15 cents a ton over the amount paid last year. The board voted to ask the council to recomment its bills amounting to $8,809.36.

Must Cut Weeds by June 15 Or Pay City

Failure to cut weeds by June 15 will result in the work being done by the city superintendent's force and the cost put in the taxes as a special assessment, it was announced at the city hall on Saturday. Peter Gannon and Robert Stadelman, assistant street superintendents, working on the west and east side of the city, respectively, will have charge of the work.

ARMED GIRL IS UNDER ARREST

Dressed as Boy, Girl is Taken at Oconto; Denies Robbery

MILWAUKEE, Wis.—Armed with an automatic pistol and dressed as a boy, Sophie Drdzinski, 19, was taken from a Northwestern train at Oconto and returned here Saturday for questioning concerning recent robberies.

The girl's companion, Gust Someich, 25, leaped from the train at Oconto and escaped, but was arrested at Iron Mountain, Mich., and will also be brought to Milwaukee, the police said.

The girl denied connection in any robbery. She told detectives her home is on a farm one mile from Marinette, and that she has been working in Milwaukee for several months.

ONLY WOMAN GRAND JURY FOREMAN IN WORLD, IS CLAIM

Mrs. Cora M. Cross.

Mrs. Cora M. Cross, a sweet-faced, motherly-looking woman, has the distinction of being the world's only woman foreman of a grand jury. Before she was foreman she was the only woman member of the grand jury of Cuyahoga county, Ohio, for one entire term. She is now foreman and there are three other women members on the jury. Everything in the criminal line passes through her hands.

USED 50 YEARS
S.S.S.
AS A TONIC
Write for our free booklet
Swift Specific Co. Dept. B Atlanta, Ga.

MORTAR BOARD CHOICE NAMED AT SWING-OUT

Senior Women's Honor Society Elects Eleven Juniors

The selection of 11 junior women to Mortar Board, senior women's honorary society, was announced last evening at the Senior Swing out on Lincoln terrace.

Those elected are: Marion Strassburger, Dorothy Ware, Auta Lyman, Mabel Winter, Ellen Correll, Esther Haven, Ima Winchell, Dorothy Dwight, Frances Beecher, Marjory Thomas, and Caryl Parkinson.

The impressive ceremony started with the long procession of seniors in cap and gown led by Dean F. Louise Nardin and Elizabeth Chandler '21 and followed by the sophomores and freshmen in white, slowly marching to stirring music in two double-breasted columns down the hill to the two garlanded pillars.

Here they were met by the juniors carrying the daisy chain and led by Dorothy Ware and Ellen Correll. An aisle was then formed through which the seniors and underclassmen passed. The juniors grouped themselves in a semi-circle with the seniors massed directly in front of the Lincoln statue.

A Maypole dance was given by a group of 20 girls dressed in white, who, in accord with the old English custom, gracefully twined the brightly colored ribbons about the pole while the simple melody played by violins supplied the music.

The torch of leadership, symbolizing the traditions and ideals of the graduating senior class, was handed down by Elizabeth Chandler, president of Blue Dragon, to the junior class, Dorothy Ware, Yellow Tassel president, accepting it in behalf of the class. Mortar Board elections were then announced by Margaret Crosby, president of Mortar Board.

Market Body Urges Central Potato Body

The State Market Division is working to organize a state co-operative organization for potato selling. There are a number of local organizations of this kind who have expressed a desire to join a larger body. Wisconsin, says the Division, is the only leading potato-producing state in the central west not now having an organization. The growers of S. Dakota, recently formed an organization and are now getting ready to market this year's crop. Minnesota, North Dakota, and Michigan are now working out plans to extend their present associations. The co-operative shipping companies of Wisconsin are sure to be the losers if they do not organize. Those co-operatives that have not sent in their signed statements should do so at once in order that the planned general organization meeting can be held and the proposed exchange organized.

BROOKLYN

Ernest Winter and wife left Saturday for the west to make a visit. At Sioux Falls, S. Dakota, they will be at the home of cousins and at Baker, Montana, at the home of Mr. and Mrs. Paul Hubbard.

Mrs. M. O. Roberts and Virginia, Two Harbors, Minn., came Wednesday morning for their summer vacation at the Kivlin and Roberts homes.

James Lloyd had a cow killed by lightning Thursday night; the animal was in the pasture near a wire fence. Insurance is carried in the Mt. Pleasant Company.

Ten acres of land near Brodhead, along Sugar River has been leased by a Beloit party and will be converted into a public amusement park.

Miss Lillian Anderson closed the years' work at teaching school Friday in the H. G. Smith district town at Brooklyn. The pupils were treated to a picnic.

Emil Luchsinger has been at Madison the past week receiving medical treatment for ear and throat trouble.

Lyle Collins left Saturday morning for a week's outing which he will spend with relatives and friends at Boscobel, Blue River and Richland Center. At Blue River he attends High School Commencement.

Mrs. Eliza Elder has returned from an extended trip into the northwest and Pacific coast, to her home in Belleville. Sunday she visited at the home of her brother, W. Crocker and family and was accompanied by her daughter, Mr. and Mrs. Clifford Shafer, Waupun.

Mr. and Mrs. Fred Gafke, Belleville, spent a few days with their daughter, Mrs. Kivlin.

Mrs. Geo. L. Farnsworth was ill with tonsilitis a few days during the week.

Earl Thompson, with the Milk Testing association at Mineral Point, was home at few days with parents and friends.

Wirka Boat Line
Excursion to
Lake Waubesa
SUNDAY, JUNE 5
Leave Madison 9:30 A. M.
2 p. m., 4:30 p. m., 7:30 p. m.
Dock foot So. Hancock St.
Phone F. 54

United Drug Co.
20 Year—Convertible
8% Gold Bonds
Dated June 15, 1921 Due June 15, 1941
2% Federal Tax paid
This Company represents 8227 Retail Stores known as the REXALL STORES
And will maintain a 125% margin of quick assets during the life of these Bonds.
Price $100—to yield 8%
BOND DEPARTMENT
Bank of Wisconsin
MADISON, WIS.

5,000 Cotton Workers May Join in Walkout

MANCHESTER, England.—Five thousand cotton mill operatives are expected to strike due to a disagreement over a 30 percent cut in wages.

DRESS and SUIT SALE
Beginning Tuesday, June 7th
At 12 o'clock the trustee of the Murray Style Shop, will sell out the entire stock of dresses, suits, cloaks, coats and shirt waists.
Dress values of $75.00 at $15.00 to $20.00
Coat values of $147.50 at $15.00 to $35.00
Wash Skirts at $2.00 to $5.00
Silk and Wool Skirts at $5.00 to $7.50
Shirt Waists and Over Blouses, best values at $2.50 to $4.00
Everything must be closed out this week
Store at the Park Hotel entrance will be open from 12 to 2 P. M. each day.
R. F. DUCKERT, Trustee.

DANCE
at Monona Park
SUNDAY
Boyd's Orchestra
FREE DANCING IN THE AFTERNOON
DANCE ALSO IN THE EVENING

Chevrolet (Model FB) Price Reductions
Open Model $160, Closed Model $185
NEW PRICES

490 Roadster	$635.00	F. B. Roadster	$1185.00
490 Touring	$645.00	F. B. Touring	$1185.00
490 Coupe	$1155.00	F. B. Coupe	$1885.00
490 Sedan	$1195.00	F. B. Sedan	$1885.00
490 Light Delivery	$645.00	Ton Truck Chassis	$1225.00

All prices F. O. B., Flint, Mich.
Place your orders now for prompt delivery
CAPITAL GARAGE
202-4 S. Pinckney St. Phone B. 6431

LA FOLLETTE SAYS PRESENT LEGISLATURE IS REACTIONARY

SENATOR IN STATEMENT ON RIGHTS BILL

Favors Measure Asked by Women for Equal Rights and Privileges; Up in Assembly

[illegible] women's right bill [illegible] be brought to a vote [illegible] during the coming week [illegible] following form:

"[illegible] shall have the same rights and privileges under the law [illegible] the exercise of suffrage, [illegible] contract, choice of residence for voting purposes, jury [illegible] holding office, holding and [illegible] property, care and custody of children and in all other respects [illegible] various courts, executive and administrative officers shall construe the statutes, where the masculine gender is used, to include the feminine gender, unless such construction will deny to females the [illegible] protection and privileges which they now enjoy for the general welfare. The courts, executive and administrative officers shall make all necessary rules and provisions to carry out the intent and purposes of this statute."

After a public hearing upon the bill in this form on June 2, the Public Welfare committee of the assembly voted to report it out favorably. Arguments for the bill were made by Mrs. Louis E. Reber, for the Young Women's Christian association; Mrs. Willard Bleyer, for the League of Women Voters; Mrs. Jacob Jastrow, for the Consumers' league; Miss Gena Thompson, for the Wisconsin Women's Progressive association; Mrs. Max Rotter and Mrs. Frank Putnam, for the National Woman's party, and Mr. Charles Crownhart, revisor of statutes, who drafted the bill.

When the bill passed the senate May 27, the "freedom of contract" and "in all other respects" clauses were stricken out. If the bill passes the assembly with these clauses restored, the senate will be asked to concur in it.

Advocates of the measure have received written endorsements of it from Gov. Blaine and Senators Lenroot and La Follette.

Sen. La Follette said: "You doubtless are aware of the fact that the reactionaries are in control of the legislature, but I have today taken this matter up with friends at Madison, and I am certain they will be glad to give their cooperation."

Sen. Lenroot wrote: "I have yours of the 23d instant with enclosure of bill pending in the legislature relating to the rights of women. I have read this bill (the original bill) and its purposes meets with my hearty approval. I am not sufficiently familiar with the present Wisconsin statutes to know whether the bill as drawn will cover the subject without creating some confusion in matters concerning descent of property, the custody of children and other like matters. I assume this has been carefully considered by counsel. You are at liberty to use this letter in any way that you desire."

Gov. Blaine wrote: "You inquire whether or not the executive feels sympathetically inclined toward the passage of bill No. 484 S, eliminating legal discriminations against women. For your information, beg to state that as a member of the platform committee I urged the passage of a plank reciting that inasmuch as women had come into full partnership with men in the conduct of the affairs of government and had received the voting privilege or franchise, the legislature should amend our laws to the end that in all matters men and women should be upon an equal basis. Of course that resolution became a part of the Republican platform, and the idea was to wipe out discriminations. Being responsible for that plank in the platform, beg to state that I have not changed my views, and I feel that said bill substantially complies with my convictions."

Harrington Freed On Highway Robbery Charge

The cast against William Harrington, charged with highway robbery, was dropped in Superior court Saturday because the evidence was insufficient. He was alleged to have held up Henry Illegin.

CHICAGO GRAIN TABLE

	Opening	High	Low	Close
Wheat—				
Sept.	[illegible]	1.23	1.15½	1.15¾
July	[illegible]	1.36½	1.31¼	1.31¾
Corn—				
July	[illegible]	.65⅝	.64¼	.64½
Sept.	[illegible]	.66⅞	.65½	.65⅝
Oats—				
July	.40½	.40⅞	.39¾	.39⅞
Sept.	.42⅛	.42⅝	.41½	.41½
Pork—				
July				17.30 bid
Lard—				
July	9.65	9.72	9.65	9.60
Sept.	10.00	10.02	10.00	10.02
Ribs—				
July	9.82	9.90	9.82	9.90
Sept.				10.10 bid

MILWAUKEE GRAIN

MILWAUKEE — Wheat No. 1 Nor. 157@159. No. 2 Nor. 155@157. Corn No. 3 yellow 64¼. No. 3 white 64½. No. 3 mixed 63½. Oats No. 2 white 41. No. 3 white 39½@40. No. 4 white 38. Rye No. 2, 148.

Barley malting 68@74; Wisconsin 72@74; feed and rejected 55@67. Hay unchanged. No. 1 Timothy 1700@1750; standard timothy 1600@1650.

Corsets To Stage Comeback, Says Paris Dressmaker

Are corsets going to stage a comeback?

They are, says Paul Poiret, prominent Paris dressmaker, who, according to despatches, declared that women will again wear corsets and they will return to the styles of long ago.

Reports say that the prediction has caused considerable consternation, one modiste declaring that in order to return to corsets steps must first be taken to abolish automobiles, feminine sports, fox trots and the shimmy.

ELKS TO PAY FLAG TRIBUTE

Plan Parade and Program For June 14; Whelan to Speak

With a special service, in which officials of the lodge build up a beautiful Liberty Bell of flowers, preceded by a parade in uniform and followed by an elaborate program at the clubhouse, Madison Elks will pay tribute to the Stars and Stripes on the evening of Flag day, June 14, and to the spirit of patriotism as exhibited in the Revolutionary war. The day is one which Elks are compelled to observe by prayer and service, and the lodge has extended an invitation to the public to attend and participate in the singing. Announcement of the program was made Saturday by Harry C. Buser, assistant city clerk, and exalted ruler of the lodge.

The program will begin with a parade in which the Elks drill team and drum corps, both in uniform, will take the lead. The procession will leave the clubhouse at 7:30, march to the right about the square, and down State st., probably to Gilman. As soon as they return to the lodge, the program will take place. Rev. W. C. Lehman, Memorial Reformed church, will act as the chaplain. The Liberty Bell will be outlined on the altar by officers with flowers from the official stations. There will besinging and music by the Georgia Jazz orchestra and entertainers. Three members of the drum corps will present The Spirit of '76. Charles Whelan, ex-mayor and former exalted ruler of the Elks, will give the address of the evening. Dancing will complete the program.

Kiwanians To Frolic At Picnic Wednesday

The Kiwanis club will hold its annual picnic and get-together at Monona park June 8, starting at 1 p. m., for members, wives and friends. There will be something doing all the time until 12 p. m., and if you arrive at 11:45 p. m. you can get something good to eat. "We are going to keep everything going every minute," said the chairman of the event. You are undoubtedly a friend of a Kiwanian and so are invited to take in the show on June 8 starting at 1 p. m.

For special or specific information telephone Clayton Haswell, State St. It is urged that you leave your watch and chain at home, for some of the exercises may be strenuous.

Fire Up Furnaces As Mercury Drops to 44

The sudden drop in temperature Friday night resulted in many furnaces being cleaned out and new fired bilded to take the chill off the air. The lowest temperature reached was 44.8 at 3 a. m. Saturday morning, according to the weather bureau tsatistics. At noon Saturday the mercury had risen to 56 degrees. The city heating station was forced to turn steam into the pipes of the vocational school building Saturday afternoon and evening because it was cold and damp.

Urge Citizens to Lend Autos To Aid Soldiers

Sixty recuperating soldiers at Mendota have awaited the expected auto rides Sunday afternoon during the past three weeks and always some have been disappointed, because of the insufficient number of machines. Those who have cars are requested to place them at the disposal of the soldiers, to serve those who have faithfully served in the war. Dr. Richmond, who is in charge of the boys, says, "These rides have done them more good than anything else and they look forward eagerly to Sunday afternoon."

MINIMUM WAGE BOOST ARGUED

Final Hearing Will Be Held June 14; Budget is Outlined

Final arguments will be made on the proposal for minimum wage increases before the Industrial commission June 14. The hearing has just been completed.

Many representatives of telephone companies and pea conneries in vicinity of Madison appeared before the commission on the proposal to increase from 22 to 27 cents an hour the minimum wage. This plan also carries with it a reduction of hours from 48 to 44 hours a week.

Statistics gathered from Madison working girls by Mrs. William Kittle last December placed the minimum at about $19.50. The cost of living since then has gone down 12 percent, according to the conference board, Mrs. Kittle said.

Exhibit of food and clothing which women receiving $11 and $16.50 a week can afford were shown by Mrs. Margaret Gray of the Madison vocational school.

According to the budgets compiled a girl receiving $11 a week can afford to pay 13 cents for breakfast, 38 cents for dinner, and 18 cents for lunch. A girl receiving $16.50 per week can afford to pay 20 cents for breakfast, 46 cents for dinner, and 31 cents for lunch. The former can spend $137.75 for clothing annually, and the latter $176.48. The budget leaves 88 cents a week for sundries to the former and $2.50 a week to the latter.

Those who spoke were: F. H. Runkel, Portage, State Telephone association; F. W. Ploetz, Coloma Telephone Co.; L. G. Miller, Westfield Telephone Co.; M. F. Ingram, Marquette-Adams Telephone Co.; Thomas Williams, Iowa County Telephone Co.; J. A. Hageman, Fort Atkinson, secretary State Pea Canners' association; F. A. Hulbert, Fall River Canning Co.; Mr. Burr, Waterloo Canning Co.; E. W. Lida, Deerfield Telephone Co.; Mrs. William Kittle, Madison.

Service Star Legion Has Capital Park Flower Bed

A star-shaped flower bed, in which yellow collens have been planted, has been made on the lawn of the capitol park, opposite the federal building. The flower bed was made through request of the gold star section of the Service Star Legion and the cooperation of Superintendent of Public Property Morrissey.

CHIPPEWA FALLS, Wis.— Delegates and committees to the supreme council of the United Commercial Travelers were selected at the state convention here today. The supreme council meets in Columbus, Ohio, June 22. The Grand legislative committee for this state includes: A. S. Tiany, Madison. The delegates to the supreme council includes B. S. Honeycomb, adison.

Read Capital Times Want Ads.

WHAT MADE THE CHANGE?

This Woman says Lydia E. Pinkham's Vegetable Compound Made Her a New Woman

Pittsburgh, Pa.—"Before taking Lydia E. Pinkham's Vegetable Compound I had bearing-down pains so badly I could hardly stand up. I was white and very thin and nervous, had a poor appetite and only weighed 112 pounds. I took ten bottles without missing one dose and gave it a fair trial. When I finished the last bottle everyone asked me what made the wonderful change in me. I told them about Lydia E. Pinkham's Vegetable Compound and I recommend it wherever I can. I give you permission to publish this letter to help suffering women as your remedies are a godsend and made a new woman of me."—Mrs. F. A. Bakes, 4749 Butler St., Pittsburgh, Pa.

Why will women drag around day after day, suffering from backache, bearing-down pains, nervousness and "the blues," enduring a miserable existence when they have such evidence as the above that Lydia E. Pinkham's Vegetable Compound is a dependable remedy for such troubles. For nearly forty years this grand old root and herb medicine has been restoring the women of America to health.

All New Air Flight Brand New 8000 Mile Gtd Tires At these Low Prices

Send No Money

Sent Free to Examine

30 x 3 Non-Skid $9.50 30x3½ Non-Skid $10.80

All sizes at these remarkable saving prices

Size	Tires	Tubes
30x3	$ 9.90	$1.25
30x3½	10.80	1.75
32x3½	12.85	1.85
31x4	13.90	2.05
32x4	14.75	2.10
33x4	16.85	2.20
34x4	17.28	2.25
32x4½	18.80	2.75
33x4½	19.85	2.80
34x4½	21.25	2.85
35x4½	22.75	2.95
36x4½	23.45	3.50
35x5	23.75	3.90
37x5	24.65	3.95

States Tire Corp. 2001 Michigan Ave. Dept. 65, Chicago

Supervisors Miss Cigars; Board To Quizz John Foye

John Foye, courthouse factotum, has his likes and dislikes, just as other human beings, but until Friday night he had kept them pretty well hidden from the county board of supervisors. What happened to rile him has been kept "dark," but before the evening was over the following petition was handed to Chairman T. G. Lingard.

"We, the undersigned gentlemen of your honorable body, know that a cigar was and is intended for each and every member of the county board. Therefore, we let it be known that we don't expect to be kept in waiting for the cigars that we did not get when your porter handed the cigars to other members of the board, omitting us. We, therefore, urge that our share of the cigars be handed to us without further delay. (Signed): A. M. Friederich, Frank Ballweg, H. J. Doll, A. G. Scheuerell, Lawson Brereton, Simon Farness and O. S. Daley."

County Bar to Give Memorial Service Monday

The officers of the Dane County Gar association desire to remind the members of the bar that Monday afternoon has been set aside by the circuit court for receiving memorials to be oerffed in behalf of deceased members. It is earnestly hoped that every member of the bar will lay aside his regular duties on Monday afternoon and show his respect for the deceased members and the memorial services by his presence. The service will begin promptly at 2 p. m. in the circuit court room and will be conducted before Judge E. Ray Stevens.

THREAD-RUBBER Willard INSULATION

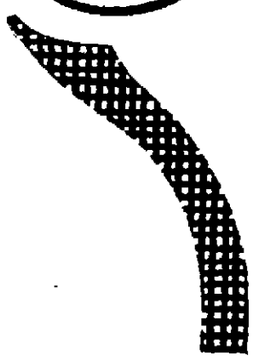

We'll Test Your Battery

A test every two weeks is necessary even if you have a Willard Threaded Rubber Battery. You want to *know* that it is fully charged—that it is able to provide a quick start and bright light when wanted.

Drive around today. You'll know our place by the red Willard sign.

You'll find a full line of Willard Batteries here, and Willard Service—the kind you'd expect from the builder of a battery like the Willard. Ask about Threaded Rubber Insulation.

Wisconsin Battery & Service Co.
536 University Ave.
Phone Fairchild 1312

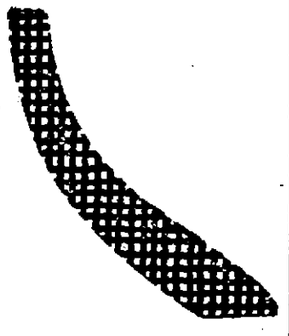

Willard Batteries

LOCAL EAGLES TO CONVENTION

70 Members to Attend State Meeting At Menasha

The Eagles band and marching club to participate in the big parade at the Eagles state convention at Menasha next Thursday will leave at 4:10 a. m. on the Northwestern road. The following 70 members are going: Mr. and Mrs. Jacob L. Krings, Mr. and Mrs. Chas H. Warnke, Mr. and Mrs. Chas A. Kraft, Mr. and Mrs. Wm. T. Best, Mr. and Mrs. J. B. Esser, Mr. and Mrs. W. B. Esser, Mr. and Mrs A. E. Seifert, Mr. and Mrs. A. O. Utter, Mr. and Mrs. J. H. Hammes, Mr. and Mrs. F. E. Livermore, A. J. Cobban, P. A. Amoth, Geo. H. Breitenbach, Emil Bischoff, Adolph Brickson, Earl Burrington, A. M. Corcoran, A. B. Faust, E. C. Gerry, C. S. Hult, I. Holland, F. E. Lorch, Wm. M. Matzdorf, F. J. Magel, H. Prelipp, Joe Schmitt, F. J. Schmitt, E. T. Spencer, H. Segebrecht, Paul W. Scheibel, H. VanKenlen, L. J. Tierney, B. C. Warnke, F. A. Wolf, N. M. Massal, J. H. Hussey, Theo. Abel, Joe Abel, S. E. Capron, E. Dangl, J. H. Endres, C. J. Faust, Wm. H. Faust, M. F. Hayes, C. E. Habermann, O. T. Harvey, Wm. H. Kraft, H. E. Langley, A. J. Lund, A. Morgan, R. L. Petersillie, Oscar Petersillie, Max Petersillie, Geo. O. Utter, J. P. Wipperfurth, A. W. Wolfe, W. R. Voss, A. J. Endres, W. Backus and L. Pedersine.

CHRONIC SUFFERERS

I want to talk to you. The fact that you have been treated elsewhere without benefit does not discourage me in the least; I am helping men and women every day, effecting cures, many times in cases pronounced incurable by others so that I feel sure I can do as much for you. My counsel will cost you nothing but my charges for treatment will be reasonable and not more than you will be willing to pay for benefits conferred.

I treat Rheumatism, Nervousness, Stomach and Heart Troubles, Catarrh, Blood and Skin Diseases, Constipation, Urinary and Kidney Diseases peculiar to women.

FREE CONSULTATION

DR. TURBIN

Who has visited Madison for the past twenty-five years will be again in

MADISON, WIS.

Wednesday, June 15, 1921

At the Capital Hotel

Hours 9 a. m. to 8 p. m.

And every Fourth Wednesday Thereafter

FREE CONSULTATION

Are you nervous, despondent, dizzy, weak, debilitated, tired mornings, lifeless, easily fatigued, excitable, irritable, hollow-eyed, haggard looking, sleepless? Have you poor memory, weak back, sunken cheeks, foul breath, heart flutter, catarrh, lack of energy, confidence and ambition.

Urinary, Kidney, Bladder Diseases—Obstructions, straining pain in the back, bladder and kidneys, enlarged glands, nervousness, swelling.

Blood Poison, Skin Diseases, rash ulcers, sore mouth or throat, swollen glands, mucous patches, copper-colored spots, rheumatic pains, eczema, itching, burning or nervousness.

Ladies! If you are suffering from persistent headaches, female troubles, pains in the back, and feel as if it were impossible for you to endure your troubles and still be obliged to attend to your household and social obligations. I will cure you if your case is curable.

I Treat Dropsy, Rheumatism, Fistula, Piles, Constipation and ALL Chronic Diseases

Stomach Troubles, pain in stomach, loss of appetite, dyspepsia, indigestion, bad taste or breath, sick headaches, bloated, heartburn, sour belching, spitting up, catarrh, gas, gnawing or nervousness.

Heart Weakness, Fluttering, skipping, palpitation, pain in the heart, side or shoulder blade, short breath, weak, sinking, cold or dizzy spells, swelling, rheumatism, throbbing in excitement or exertion.

Catarrh, Hawking, spitting, nose running, watery or yellowish matter or stopped up, sneezing, dull headache, coughing, deafness, pains in kidneys, bladder, lungs, stomach or bowels, may be catarrh.

If you cannot call, write

DOCTOR TURBIN

Masonic Temple Chicago

A Used Car For You

$100.00 and Up

A car to meet your requirements and suit your pocket. We have many makes—all carefully selected.

These cars are the best from dealers outside of Madison and we carefully selected them. They are in excellent mechanical condition and look like new.

Be Sure to Look Them Over

Special Values To July First

We will galdly make arrangements for evening showing by appointment.

We answer mail inquiries promptly.

Four Lakes Ordnance Bldg.

Atwood Avenue Phone B. 3143

MITCHELL $1490

Price Reduced $260

Mitchell is the finest Six on the market for $1490.00. Cars of this class are still priced at $1700.00, $1800.00 and over. But when you buy a Mitchell your dollar brings more than ever before.

In power, beauty, comfort and economical operation—all the advantages you seek—the Mitchell at $1490.00 is unmatchable.

To fully appreciate the extent of this reduction in price, come in and see what an EXTRA-FINE car is obtainable for $1490.00.

New Prices

	F. O. B. Racine	Delivered
5 Passenger Touring Car, former price $1750	$1490	$1585
3 Passenger Roadster, former price $1750	$1490	$1585
4 Passenger Special, former price $1950	$1790	$1920
4 Passenger Coupe, former price $2800	$2590	$2740
5 Passenger Sedan, former price $2900	$2690	$2840

Mitchell Auto Sales Co.

G. E. TECKEMEYER

112-114 S. Franklin St. Phone Badger 798

DAY SCHOOL TO OPEN JUNE 13

Religious Classes Will Be Conducted at Local Churches

Madison's religious day school is to open its annual session June 13 and continue for two weeks. The central school will be in Christ Presbyterian church, and the First Baptist church, and branch schools will be held in Plymouth Congregational church on the east side and Westminster and St. Andrew's churches on the west side. This will be the 11th session of the school which was started in 1911.

Classes are provided for children of all ages, from those who will enter first grade in the public schools next year up to and including high school students. Only thoroughly trained teachers with public school teaching experience are employed The principal, Mrs. W. F. Steve, is well known in educational circles.

Classes will be held every week day from 9 to 12, from June 13 to June 25, leaving all the afternoons free. The school is interdenominational and no tuition is charged, the expense being borne entirely by the churches. The total enrollment last year was over 400.

Catholics To Have Services At Camp

Under the direction of the Catholic colonization society the whole Court Oreilles peninsula, in Lake Court Oreilles, Wis., has been laid out as a summer recreation ground for the Catholic population of the middle west. This is the first organized movement to give the Catholic city population a great playground where along with the finest sports of field and stream, they may have regular Divine service. A site with a serviceable summer cottage and a piece of splendid beach is allotted each family. A chapel is provided where Divine service is regularly held. Archbishop Messmer of Milwaukee will formally dedicate this spot as soon as the chapel is completed.

To remove rust stains from any material use equal parts of table salt and cream of tartar. Wet the rust stain and sprinkle mixture on thickly. Then place material in sun. If first application fails to remove stain, repeat.

Read Capital Times Want Ads.

Building of Two Days Estimated at $29,675

Building activities experienced a remarkable increase on Friday and Saturday, the two days bringing into the building commissioner's office $29,675 worth of construction work planned in the city. Julius Schlotthauer will build an $8,000 home at Wilson and Blount sts.; Dr. T. W. Tormey will put a new porch on his home at a cost of $275; Mrs. G. Suwalski will erect a residence for $5,100 at Murray and Dayton sts.; Mrs. M. J. Potter, 1303 Spring st., will build a $5,600 home.

A new home on Vilas st. is to be constructed by Otto Harloff and Oscar Libetram, Chamberlain ave., will elect a residence for $3,500. John T. Kingston will spend $500 on alterations on his residence, 726 W. Washington ave. Two garage permits, aggregating $550, were issued to William Carey, 831 Jenifer st., and A. Barber, 1149 E. Mifflin st. S. B. Soule will make repairs on her residence, 522 Wingra st., at a cost of $300.

MARIETTE SLACK
In "The District School," a Musical Revue With Snap at the Orpheum Monday Night

WAR HEROES' BODIES ARRIVE

Remains of Reuben Stein and R. L. Nichols Reach Here

The bodies of two Madison boys who died overseas arrived in Madison Saturday morning from France.

One is Reuben Stein, aged 23, who died of pneumonia in France, Sept. 24, 1918. He was detailed to the quartermaster's department. He enlisted in 1917. The funeral will be from the home of his parents, Mr. and Mrs. Isaac Stein, 834 Chandler st., Monday at 11 o'clock. Burial is to be at Forest Hill.

The other is Raymond L. Nichols, son of Mrs. William Nichols, 1650 Schiller court, and former husband of Mrs. Herman Chase. Nichols was a first class private in Co. G. He was killed in action, Aug. 3, 1918, during the second battle of the Marne. His wife's cousin, Michael Lang, whose body is to arrive in Madison in two weeks, was killed in the same battle. The funeral of Mr. Nichols will be held from St. Raphael's church Tuesday morning at 9 o'clock and burial is to be at Calvary. Pall bearers will be Michael Seiler, Leo Esser, Phil Moran, Howard Comstock, Fred Holscher and Herman Lochner.

When ink is spilled on white goods of any kind, apply full strength hydrogen peroxide at once, afterwards washing and rinsing in the usual way.

To clean tarnished silver use a piece of raw potato, dipped in baking soda.

Partners Of The Tide Now Being Shown At The Strand

Cold Snap Brings June Chimney Fire

The cold snap that struck Madison last night indirectly resulted in a fire Saturday morning at the home of Knute Swenson, 624 W. Wilson st. Sparks from a chimney started a blaze on the roof. Central and No. 2 fire companies went to the scene. The damage was about $100.

Auto Thieves Get Two New Buick Automobiles

Two new 7-passenger Buick touring cars were stolen from their parking places near the court house last night. One belonged to A. A. Linn of Stoughton, member of the county board. His license number is 60869. The other was the property of R. W. Harris of Madison. The license number is 1809.

Read Capital Times Want Ads.

Last Meeting This Season

TECHNICAL CLUB OF MADISON

MONDAY, JUNE 6

Mr. Francis A. Cannon, executive secretary of the Good Roads Association of Wisconsin will speak on

"Scenic Wisconsin and Its Roads"

Illustrated with Movies and Lantern Slides

Dinner will be served at 6 P. M. sharp

Dining room Christ Presbyterian Church, Dayton street entrance

MAKE RESERVATIONS EARLY

News Notes From Movieland

Not so long ago an advertisement in a Chicago newspaper asking for a stenographer to be employed by a motion picture concern. It was an ordinary liner ad buried among hundreds of others, but it spelled a film career for a pretty little Chicago girl.

Irene Dalton is the girl and when she tripped into the office to answer the advertisement she did not want to run a typewriter, far from it. She had all the desired qualifications, and was engaged. She was disappointed at not being given a job before the camera, but nevertheless she stuck to her typing and soon she was given her chance. It was then realized that she had a wonderful figure, beauty and talent and personality. And so now Miss Dalton is playing leading parts in Vanity comedies and perhaps you may see her thus attired in her next one.

Max Linder was on hand recently to welcome Georges Carpentier, his countryman, upon his arrival from France, where they used to be very good friends. Max wants to stay over for the big go in July.

Mr. and Mrs. Richard Barthelmess were released from the hospital this week. Mr. Barthelmess went there a few days ago for a minor operation. Mrs. Barthelmess immediately contracted tonsilitis—and went there, too. But now they are out again, and as happy as grigs.

Famous Players-Lasky have exercised their option on another year's services of Lila Lee, and the charming brunette leading woman will remain with them through the year 1922.

Irene Dalton.

Capital Times Movie and Stage Calendar for Next Week

	STRAND	GRAND	ORPHEUM	PALACE	MAJESTIC
Sun.	Mary Miles Minter in "The Little Clown" "The Hick" also Pictures of Madison	Vitagraph super-Special Trumpet Island	Janet of France; Moody & Duncan Nick Hufford; Other Features	Harry Carey in "If Only Jim" and "Fire Bugs"	The Branding Iron From the story by Catherine Burt
Mon.	Mary Miles Minter in "The Little Clown" "The Hick" also Pictures of Madison	Vitagraph super-Special Trumpet Island "The Emerald Isle"—Scenes in Ireland	The District School Powers and Wallace; Other Big Acts	Harry Carey in "If Only Jim" and "Fire Bugs"	The Branding Iron From the story by Catherine Burt
Tues.	Mary Miles Minter in "The Little Clown" "The Hick" also Pictures of Madison	Vitagraph super-Special Trumpet Island "The Emerald Isle"—Scenes in Ireland	The District School Powers and Wallace; Other Big Acts	Leonard Chapham in "the Pony Expressman" Charley Chaplin in "The Fireman"	The Branding Iron From the story by Catherine Burt
Wed.	Wallace Reid and Lila Lee in "The Charm School" also a Lyons Moran Comedy	Marguerite Clark in Scrambled Wives	The District School Powers and Wallace; Other Big Acts	Roy Stewart in One Shot Ross	The Branding Iron From the story by Catherine Burt
Thur.	Wallace Reid and Lila Lee in "The Charm School" also a Lyons Moran Comedy	Marguerite Clark in Scrambled Wives	Carlisle Blackwell & Co.; The Sylvester Family Other Features	Charles Ray in His Own Home Town	Sidney Chaplin in King, Queen, Joker
Fri.	Wallace Reid and Lila Lee in "The Charm School" also a Lyons Moran Comedy	Marguerite Clark in Scrambled Wives	Carlisle Blackwell & Co.; The Sylvester Family Other Features	Mary Mc'CLaren In "The Road to Divorce" Eddie Polo King of the circus	Sidney Chaplin in King, Queen, Joker
Sat.	Wallace Reid and Lila Lee in "The Charm School" also a Lyons Moran Comedy	Marguerite Clark in Scrambled Wives	Carlisle Blackwell & Co.; The Sylvester Family Other Features	Franklyn Farnum in "Hunger of the Blood"	Sidney Chaplin in King, Queen, Joker

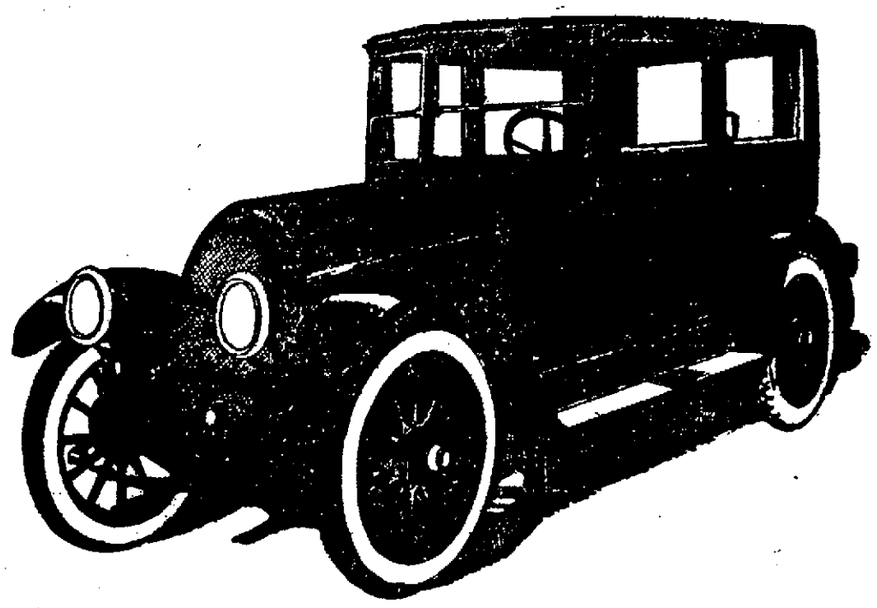

The FRANKLIN

An Advertisement to

FRANKLIN OWNERS

YOU are a Franklin owner. You know from personal experience what the Franklin will do.

But if you have been a Franklin owner for some time, probably the memory of your previous experiences with other cars has almost faded away. You take the Franklin's performance for granted—perhaps too much so. The spur of contrast is missing.

Revive it: it will make you appreciate the Franklin even more—it will add to your enjoyment.

Recall the former bother of filling a radiator and of guarding against overheating, and in cold weather of draining and of using anti-freeze mixtures. Compare it with the trouble-free service Franklin air cooling now gives you.

Recall your former limitations of touring range, and the roads you were obliged to avoid. Compare those days with the present, when the light, resilient, easy-handling Franklin takes you as far as you like, over even the roughest going, in real comfort.

Lastly, hark back to the bills you used to pay—tires, repairs, gasoline. Match them against the results you get today, and you will realize all over again what advantages you have over other motorists.

20 miles to the gallon of gasoline
12,500 miles to the set of tires
50% slower yearly depreciation

RITTER AUTO COMPANY
200-220 North Henry Street
Phone Badger 347

GO TO CHURCH TOMORROW

Jesus Said: "Come unto me all ye that labor and are heavy laden and I will give you rest."

You've had a pretty hard week: things haven't broken right.
Business is pressing down on you heavily.
The burdens are almost too much for you.

If you are going to stand up against them you need more Spiritual power
The engine won't work without power, so you had better fill the tank;
that's why you are invited to

Come To Church Tomorrow

THE CHURCHES OF MADISON INVITE YOU

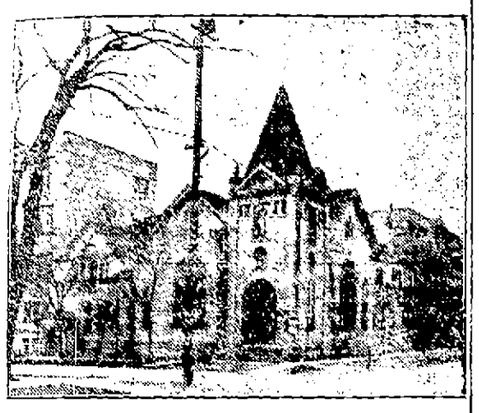

FIRST BAPTIST CHURCH
Cor. N. Carroll and W. Dayton Sts.
Donald D. McLaurin, Pastor.
10:30 A. M., Subject: "Filled With God"
8:00 P. M.-Union service in Christ Presbyterian church

SECOND CHURCH OF CHRIST (Scientist)
263 Langdon Street.
11:00 A. M., Subject: "God the only Cause and Creator"

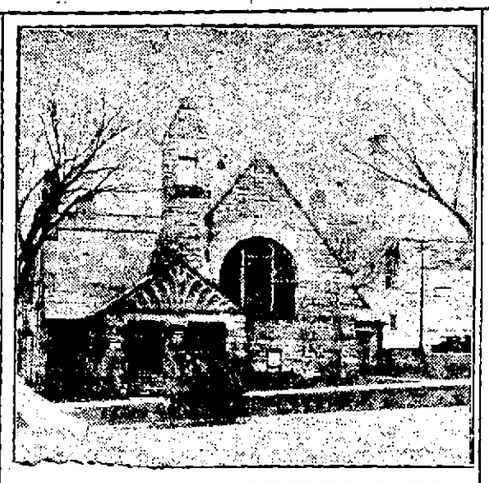

FIRST UNITARIAN CHURCH
Wisconsin Ave. and Dayton St.
A. E. Hayden, Pastor.
10:30 A. M., Subject: "Salvaging Civilization"

CHRIST PRESBYTERIAN CHURCH
Wisconsin Ave. and Dayton St.
George E. Hunt, D. D., Pastor.
10:45 A. M.—Morning Worship. Sacrament of Communion and reception of members
7:30 P. M.—Union evening service

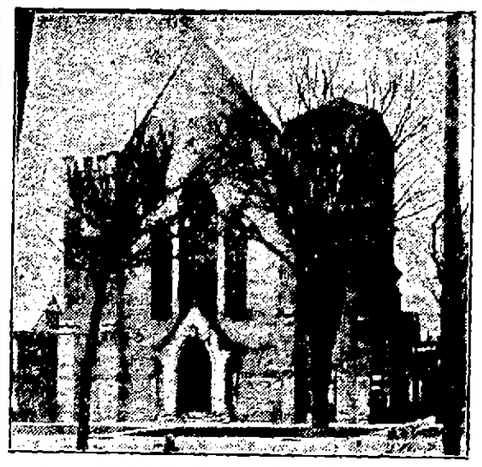

FIRST METHODIST CHURCH
Cor. Wisconsin Ave. and Dayton St.
Henry Guy Goodsell, Pastor.
10:45 A. M., Subject: "Our Real Task"
7:30 P. M. Evening worship. Union service at Christ Presbyterian church

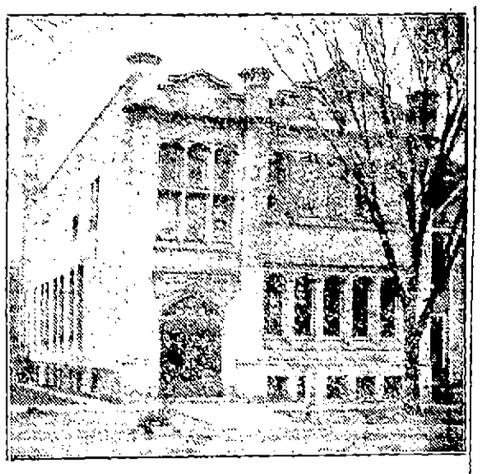

LUTHER MEMORIAL CHURCH
University Ave.
A. J. Soldan, Pastor.
8:00 A. M.—First morning service
10:45 A. M.—Second morning service
Confirmation services; reception of new members

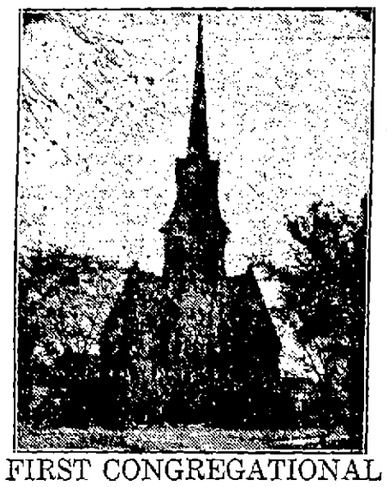

FIRST CONGREGATIONAL
W. Washington Ave. and Fairchild St.
Rev. E. S. Worcester, Pastor.
10:30 A. M., Subject: "For You"—Communion; reception of members
6:30 P. M., Y. P. S. C. E., Subject: "Young People's Ideals"

PILGRIM CONGREGATIONAL CHURCH
Jenifer and Brearly Sts.
Rev. Henry Harris, Pastor.
10:30 A. M., Subject: "The Blunder of the Age"
7:30 P. M.—Union service at Christ Presbyterian Church.

MEMORIAL REFORMED CHURCH
14 W. Johnson Street.
Rev. W. C. Lehman, Pastor.
10:45 A. M.—Services in German and English
7:00 P. M.—Y. P. S., Mr. Warde will speak on Missionary Experiences in India

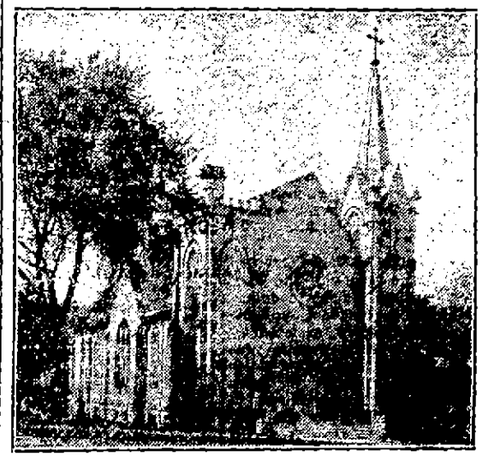

ST. JOHN'S LUTHERAN CHURCH
E. Washington and N. Hancock St.
Otto J. Wilke, Pastor.
10:30 A. M.—English services. Rev. R. Schlueter of Superior will preach.

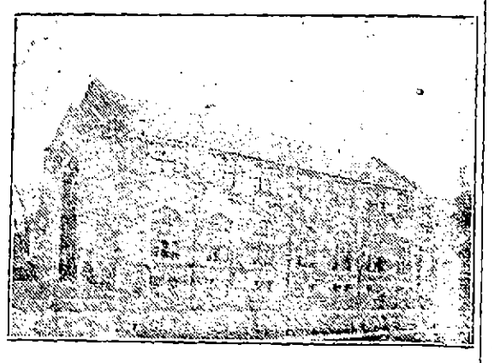

UNIVERSITY METHODIST CHURCH
University Ave. and Charter St.
Edward W. Blakeman, D. D., Pastor.
10:30 A. M., Subject: "Dynamic Peace"
7:30 P. M.—Union services at Christ Presbyterian Church

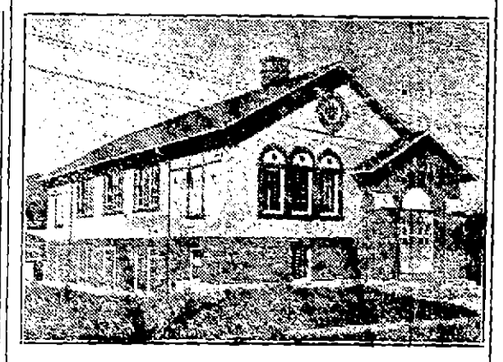

WESTMINSTER CHURCH
West Lawn and Spooner Str.
Thomas Knox D. D., Pastor.
10:45 A. M., Subject: "Should the U. S. Disarm"

IMMANUEL LUTHERAN
Jenifer and So. Ingersoll Sts.
Conrad F. Martens, Pastor.
10:30 A. M.—English services

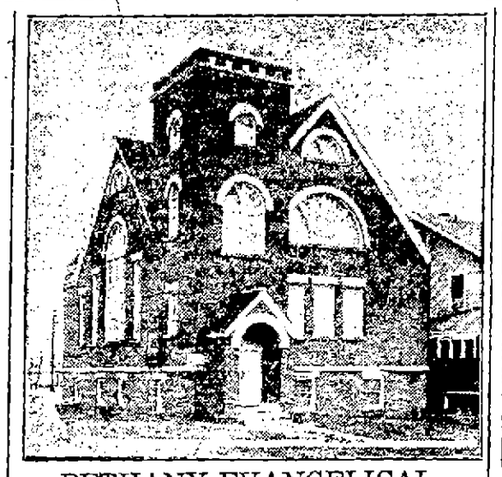

BETHANY EVANGELICAL FREE CHURCH
Riverside Drive & Winnebago St.
Rev. B. A. Erikson, Pastor
10:45 A. M.—Morning worship.
7:30 P. M. Evening service.

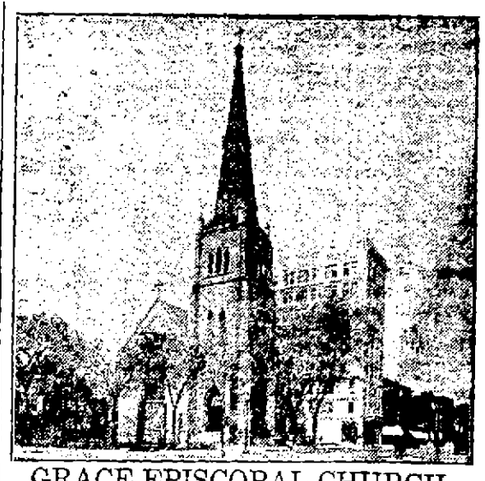

GRACE EPISCOPAL CHURCH
Capital Square, Wash. Ave and Carroll St.
Rev. H. H. Lumpkin, D. D., Rector.
7:30 A. M.—Celebration of the Holy Communion
11:00 A. M.—Celebration and sermon

THIS PAGE I MADE POSSIBLE BY

C. FRAUTSCHI & SONS
Furniture—219 King.

THE "4C" COLLEGE
215 W. Washington Ave.

A. B. HELSTROM
Park Hotel Pharmacy

BAILLIE-HEDQUIST CO.
Clothing & Tailoring—23 E. Main

MADISON REALTY CO.
1 East Main

BURDICK & MURRAY CO.
Dry Goods—17-19 E. Main

MRS. W. WENGEL
The Marinello Shop

EXCELSIOR SHOE STORE
109 State

THE PHOTOART HOUSE
212 State St.

A. E. SMITH MUSIC CO.
215 State Street

COMMERCIAL NATIONAL BANK

STARK LAND CO.
Realtors—1 E. Main

THE MENGES PHARMACIES

S. E. CAPRON
Capron's Grocery

UNION TRANSFER & STORAGE CO.
155 E. Wilson St.

MADISON SADDLERY CO.
313 E. Wilson

H. H. RATCLIFF CO.
Jewelry—29 So. Pinckney

PIPER BROS.
Grocers

HASWELL FURNITURE CO.
117-119 State St.

KENNEDY DAIRY CO.
618 University Ave.

WALK-OVER BOOT SHOP
15 W. Main

GAMM JEWELRY CO.
9 W. Main

OCCIDENT BAKING CO.

ALEXANDER KORNHAUSER CO.
14-20 W. Mifflin

GENERAL AGENCY CO., INSURANCE
501—13 Gay Building

WILLIAM A. OPPEL
Grocer—116 E. Main

H. F. SHARRATT
Furniture-Storage-Transfer

WISCONSIN LIFE INS. CO.
30 West Mifflin

THE PAUL E. MUELLER CO.
323 E. Wilson

THE E. & E. STORE
20 E. Mifflin

SCHUMACHER SHOE CO.
21 So. Pinckney

NEW YORK STORE.
Dry Goods—5 W. Main

DIETRICH-DENU
Mfg. Opticians—Pioneer Block

OLSON & VEERHUSEN COMPANY
Clothing-Tailoring 7-9 N Pinckney

ELECTRICAL SUPPLY CO.
202 E. Wash. Ave.

PARSONS', OUTFITTERS
For Women—121 State

STABER SHOP
Specialties for Women & Infants

WOLFF, KUBLY, HIRSIG COMPANY
Hardware—17 So. Pinckney

JONES AUTO CO.
Kissell Kars & trucks—Phone B 798

MADISON-RACINE TIRE COMPANY
124 No. Fairchild

THE GLASGOW TAILORS
123 State St.

WOLDENBERG'S CLOAK CORNER
32 E. Mifflin

CONKLIN & SONS CO.
F. E. FREEMAN
Jeweler—109 W. Main St.

THE CAPITAL CITY BANK
21 E. Main

E. J. FISHER
Real Estate—Kresge Bldg.

FIRST NATIONAL BANK

W. L. BALLINGER
Jeweler—Optician

C. H. SANDERSON & CO.
Real Estate—Gay Bldg.

MADISON BATTERY & SERVICE CO.
250 State St.

M. C. SHOE STORE
7 W. Main

STANDARD FUR CO.
Ask the people who wear our furs.

MITCHELL AUTO SALES COMPANY
112-114 So. Franklin

HARLOFF-LOPRICH ELECTRIC CO.
602 State St.

ANDELSON BROS.
Ladies Wear—19 W. Main

C. W. ANDERSON
Jeweler—124 State St.

O. M. NELSON & SON
Jewelers—112 E. Main

BANK OF WISCONSIN

RELIABLE CLEANERS & DYERS
313 W. Mifflin St.

COP'S CAFE
2 Best places to eat—Home and here

SEARS & GRIFFIN
Chiropractors—Gay Bldg.

SINAIKO BROS.
Flour, feed, coal—1960 Railroad St.

CAPITAL CITY PHARMACY
210 State St.

OSCAR C. OLSON
Tailors—228 State

MR. AND MRS. GEO. MIDDLETON HAVING GREAT TIME IN EUROPE

Fola La Follette Writes of Old World Jaunts

MR. and Mrs. George Middleton have been having a great time touring Europe in the last few months. Mrs. Middleton is Fola La Follette.

Mrs. Middleton has been sending a number of interesting letters from Europe to her mother, Mrs. Robert M. La Follette, at Washington. A number of these letters have been printed in La Follette's Magazine.

Mr. Middleton has been meeting with much success as a playright recently. Polly With a Past is one of his most successful plays and it is now running in London.

The following are extracts from two letters recently received from Mrs. Middleton:

Marseilles, France, April 11.

The last week in the old Roman towns of Avignon, Nimes and Arles has been ever so interesting. We have enjoyed every moment of the junket. Mid has become a perfect gypsy. He can perch up anywhere and not mind what happens to his knees. And his serene philosophy and gay spirit have not taken a single flicker at the prospect of the general strike in England and its potential reaction on Polly's future. ("Polly With a Past" is now being produced in London.)

While I was in Avignon, Nimes and Arles I kept having a desire to re-read Caesar's Commertaries. The Roman buildings which still stand in these towns of ancient Gaul bring it all back vividly. Do you remember how I struggled with the terrible "bridge chapter," mother? When I saw the ancient bridges which cross the Rhone, the memory of the agonies of that vicious chapter of Roman bridge-building came back very vividly.

Nice, France, April 6.

We've had a wonderful time along the Riveria. Today we went over to Monte Carlo. It was an interesting sight. All the types in the world gathered about the gaming tables. We came away about seven dollars poorer than we landed so you can see that we werevery wise. We didn't make or risk a fortune—played just enough to see how it was done. Yesterday we took an auto trip up into the foothills of the French Maritime Alps, and Mid had his first glimpse of the snow-capped mountains. In the valleys the cherry trees were all in bloom.

* * *

An enthusiastic audience greeted the annual dance review of the Kehl school of dancing, Friday evening, in the Madison high school auditorium, when 200 children, assisted by a group of advanced pupils, presented La Carnival de Danse under the direction of Prof. F. W. Kehl. Remarkable ability was shown in every kind of dancing by the children, who ranged in sizes from the tots of three years to the "teen" girl.

Little Miss Jeanne Gorman, the tiniest performer, was recalled twice by the hearty applause of the audience in her presentation of the "First Lesson in Toe Dancing."

"The Waltz Classic" by Dorothy Thuringer was most daintily presented, showing the ability of a finished dancer. The interpretation of a "French Doll" by petite La Von Swenson was cleverly given, her acting and gestures fitting in perfectly with her part. A group of boy pupils dressed in white middy outfits, won a hearty round of applause in their number, "The Sailor's Hornpipe."

One of the outstanding numbers by the advanced pupils was "Woodland Spirits," splendidly given by the Misses Doris MacPherson, Jane Ahern and Jeannette Studeman. The Misses Bernadine Flynn in her slave dance, Jeanette Studeman as the Egyptian in an oriental sitting, Eva Marie Kehl in "Variations" Mary Brader in the "Artist's Dream" deserve special mention.

Leo Kehl, son of the professor, and Miss MacPherson gave an exhibition waltz which was well received. The program was closed by the presentation of ffowers and gifts to the children.

Professor and Mrs. Kehl entertained this afternoon from 3 to 6 at the academy, Johnson st., for the children.

The program follows: Bellefield: Jane Meier, Joseph Meier, Elizabeth Tormey, George Rosein, Marion Tormey, Rowland Staack, Gladys Yahn, Eleanor Bakken, Helen Bonham, Vivian June Price, Marion Hinkson, Bennie Englehardt, Margaret Reinick, William Buenzli, Gladys Splinter, Russell Whitman, Adean Zehnpfennig, Bernice Conohan, Kathryn Rupp, Beatrice Sinaiko. Technique, Monday class. Sword Dance, Jane Ahern. Polka Miniature: Maxine Lang, Margaret Pennington, Lorraine Kretlow, Alice Hogan, Evelyn Woods, Ruth Sinaiko, Geraldine Merrell, Gertrude Pankow, Claraise Scott, Genevieve Sachs, Esther Sinaiko, Anita Sinaiko, Sylvia Peterson, Lucile Toepfer, Bernice Crawford, Mary Trainor, Cecelia O'Connor, Helen Olwell, Iola Olwell, Bessie Bourke, Dorothy Eighmy; technique, second year pupils. Jingle bells: Marion Blateau, Marjory Muehl, Mary Flynn, Jane Elizabeth Pierce, Marion Gorry, Flora Audina, Grace Olinger, Charlotte Lamboley, Jane Elizabeth Rhodes, Eleanore Sherman, Margaret Pennington, Alice Hogan, Dorothy Eighmy, Betty Veerhusen, Lorraine Kretlow, Evelyn Woods, Helen Olwell, Iola Olwell, Liane Faust, Helen King, Genevieve Baries, Ila Zehnpfennig, Clara White, Aurey Meyer. First Lesson in Toe Dancing: Jeanne Gorman. Dainty Dolly: Kathryn Rupp, Bernice Conohan, Adean Zehnpfennig, Eleanore Bakken, Jane Elizabeth Meier, Vivian June Price, Gladys Yahn, Marion Tormey, Elizabeth Tormey, Beatrice Sinaiko, Helen Veerhusen, Margaret Reinick, Gladys Splinter, Helen Bonham, Marion Hinkson. Holland Kiddies: Evelyn Feldman, Alliene White, Elizabeth St. John, Dorothy Thuringer, Alma Oelmiller, Ardyth Conohan. Scarf Fantasy: Theda Fusch, Evelyn Tiedeman, Margaret Helman, Donna Geib, Gretchen Hausmann, Irene Kelley, Cordelia Mickelson, Mary Davis, Christine Torkelson, Margaret Utter, Mary Quilty, Cecelia O'Connor, Sylvia Peterson, Marion Smith, Kathryn Smith, Emily Perlman. Principal, Margaret Dawson; Solos, Dorothy Lyne, Cecelia Abaly; Eyes, Adean Zehnpfennig, Eleanor Bakken. Artist's Dream, Mary Brader, Woodland Spirits: Doris MacPherson, Jane Ahern, Jeanette Studeman. Mignonette: Evelyn Woods, Maxine Lang, Bernice Crawford, Lorraine Kretlow, Geraldine Morrell, Mary Trainor, Cecelia O'Connor, Esther Sinaiko. Sailor's Hornpipe: Rowland Staack, Joseph Meier, Bennie Englehardt, William Buenzli, Geo. Rosein. Chopin Waltz: Alice O'Neil and Eva Marie Kehl. Jockey: Janet Riley, Irene Hitchcock, Ethel Ray, Leora Wylie, Wilma Meier, Evelyn Gallagher, Frances Aylward, Jeannette Hamm. Waltz Classic: Dorothy Thuringer.

American Folk dance: Marian Gorry, Marian Bluteau, Marjory Muehl, Clara White, Jane Elizabeth Pierce, Dorothy Lyne, Mary Flynn, Grace Olinger, Charlotte Lamboley, Alice Hogan, Jane Elizabeth Rhodes, Eleanore Sherman, Margaret Pennington, Dorothy Eighmy, Betty Veerhusen, Liane Faust, Flora Audina, Helen King, Iola Olwell, Genevieve Barics, Helen Olwell. Egyptian: Jeanette Studeman. Narcissus: Ann Jane Day, Cecelia Abaly, Margaret Willison, Audrey Meyer, Ila Zehnpfennig, Evelyn Tiedeman, Kathryn Dennis, La Von Swenson, Theda Fusch, Margaret Heyman, Kathryn Smith, Marian Smith, Bernice Crawford, Anna May Wilson, Virginia Harloff, Ruth Oscar, Wilma Knope, Christine Torkelson, Mary Davis, Emily Perlman, Eleanore Schanel, Donna Geib, Winifred Bourke, Margaret Utter, Irene Kelley, Cordelia Mickelson, Mary Trainor, Cecelia O'Connor. Flowers de Printemps: Margaret Rupp, Florence Bliss, Alice O'Neil, Eva Marie Kehl. Automatic Doll: Mary Madeline Slightam. Pavlowa Gavotte: Mary Brader, Jeanette Studeman, Jane Ahern, Doris MacPherson, Janet Riley, Ethel Ray,—Song, "Glow Worm," by Ardyth Conohan. Marionettes: Jane Elizabeth Pierce, Clara White. Kate Greenaway: Cecelia and Iola Abaly. Jumping Jack: Audrey Meyer. Butterflies: Doris MacPherson, Mary Brader, Jane Ahern, Jeanette Studeman, Gretchen Coffman, Edith Allen, Gretchen Kemmer. Spanish: Mary Madeline Slightam, Dorothy Lyne, Charlotte Lamboley, Jane Elizabeth Pierce, Clara White, Mary Flynn, Maxine Lang, Josephine Harris, Kathryn Dennis, Flora Audina, Wilma Knope, Cordelia Mickelson, Margaret Heyman, Mary Davis, Alice Bourke, Leora Wylie, Arline Hogan, Irene Hitchcock, Gretchen Hausman, Frances Aylward, Myrtle Pieh, Jeanette Hamm, Sadie Harbort. Mendelssohn's Spring Song: Alma Oelmiller, Elizabeth St. John. French Doll: La Von Swenson. Spick and Span: Eva Marie Kehl, Alice O'Neil. Maid of the Mist: Ethel Ray, Janet Riley, Frances Aylward, Wilma Meier, Irene Hitchcock, Leora Wylie, Jeanette Hamm, Arline Hogan. Little Maids: Mary Flynn, Mary Madeline Slightam. Skirt Dance: Florence Bliss, Margaret Rupp. Spanish Couples: Cecelia Abaly, Dorothy Thuringer, Ardyth Conohan, Margaret Willison, Alliene White, Evelyn Feldman, Alma Oelmiller, Elizabeth St. John, Eulalia Fix, Iola Abaly, Alice Bourke, Sadie Harbort. Dragon Fly: Jeanette Studeman. Exhibition Waltz: Doris MacPherson, Leo Kehl. Variations: Eva Marie Kehl. Cymbal Dance: Cecelia Abaly. Scotch Lassies: Margaret Rupp, Myrtle Pieh, Frances Aylward, Winifred Bourke, Ethel Ray. Danse Des Esclaves: Bernadine Flynn. Ballet: Mary Brader, Doris MacPherson, Jane Ahern, Alma Redel, Gretchen Corman, Edith Allen, Gretchen Kemmer, Jeanette Studeman. Presentation of flowers and gifts.

* * *

Mrs. H. O. Bigelow and Mrs. D. P. Wight will entertain the members of the Monona W. C. T. U. Tuesday afternoon in Orton park Miss Tillie Nelson, missionary, recently returned from India after a six years' absence, will speak of her work, and Mrs. Wight is to be in charge of the program. Should Tuesday's weather prove disagreeable the meeting is to be held at the home of Mrs. Bigelow 1215 Williamson st.

* * *

The third of the series of "Come and See" afternoons, being given at the Public Welfare association, is to take place Tuesday from 3 to 5 o'clock at the association house, 22 N. Hancock st. All members of the Madison Woman's club and the Consumers' League are invited. Mrs. George Levis is chairman of the committee in charge of the afternoons. The reception committee is composed of Mrs. Charles Lamb, retiring president of the Woman's club; Mrs. J. B. Ramsay, her successor; Mesdames A. J. Vinje, William Kittle, W. W. Stebbins, William Teckemeyer, E. N. Gilbert, Thomas Gosling, D. Corscot, Jr., E. T. Baillie, W. D. Curtis, Jr., S. Drake, C. B. Stewart, and the Misses Keenan and Mary Connor.

* * *

Miss Doris MacPherson entertained this afternoon at her home on W. Washington ave., in observance of her birthday anniversary. A luncheon was followed by a matinee party at the Orpheum. The guests were the Misses Jeanette Studeman, Florence Emmel, Mary Brader, Jane Ahern and Mary Devine.

* * *

Mr. and Mrs. Anton Salerno entertained at a 1 o'clock luncheon Thursday in observance of their seventh wedding anniversary. The decorations were in pink, white and green. Covers were laid for eight guests. Mrs. Salerno was formerly Miss Mayme Anthony, daughter of Joseph Anthony of West Madison.

* * *

The marriage of Miss Myrtle Wadsworth, daughter of Mrs. J. S. Wadsworth, Oregon st., and Herman Jacob Mergen, son of Nicholas Mergen, Pond st., South Madison, will be solemnized next Wednesday morning at 8 o'clock in St. Raphael's church by Rev. Thomas B. Johnson. The bride is to be attended by Miss Viola Flaad of Eden, Wis., as maid of honor, and the best man will be the groom's brother, Norbert Mergen. A wedding breakfast will be served at the home of the bride. The couple will make their home on Oregon st.

* * *

New members of the Luther Memorial Student Cabinet will perfect plans for the coming year at a supper to be given at the church, Sunday, from 5:30-7:30 o'clock.

This Cabinet comprised of thirty-five young men and women work under the direction of Rev. A. J. Solden and Miss Marion Neprud, student secretary to interest the Lutheran students on the campus in the religious and social activities of the church.

The officers and members for the coming year are: Herbert Procknow, president; Leo Kohl, vice-president; Margaret Thun, secretary, and Florienne Teichgraeber '22, William E. Haugen '23, Trygve Gunderson '23, Olga Kvammen '24, Victor Anderson '22, Vera Carlyle '23, Edith Swartzbaugh '22, Mayme Laue '23, Gilman Thompson '22, Ernest Pett, Law, '22, George Baum '23, Walter Baum, '23, Stela Johnson '22, Ruth Lindstrom '22, Albert H. Lahmann '23, Mildred Guentzel '23, Erling Ylvisaker '23, Peter Moeller '22, Wilbur Wittenberg '23, Helen Haberman '24, Elsa Kuehn '24, Edwin G. Hammen '22, Elroy Luedtke '23, John Murphy '24, Ben C. White '23, Louise Elser '23, Helmer Casperson '22, Arthur Knutson '22, Emma Damkoehler '18, Phillip G. Deicher '23, Bernice Elver '23, Frank Kuehl '21.

Mrs. Middleton (Fola LaFollette)

Benefit Concert Will Be Held Here on Sunday

The University Methodist student choir of 40 voices will give Mendelssohn's greatest cantata, "Elijah," Sunday evening at 7:30 o'clock at Christ Presbyterian church, at a benefit concert, at which several congregations of the city will also participate.

The funds contributed will aid in erecting an Italian Methodist chapel at the corner of Lake and Milton streets.

Prof. Lowell L. Townsend will direct the choir.

Other students who will sing in the concert but are not in the picture: Margaret Luther, Poynette; Fern Constance, Waupaca; Paul Sanders, Madison; Helen Butler, Madison; Clara Saunders, Madison; Jennie Dixon, La Crosse; Frances Terrell, Indianapolis, Ind.; Alma Kelhoffer, Sun Prairie; Noel Stearns, Dixon, Ill.; Lillian Soderberg, Barron; Ruth Pointer, Birmingham, Ala.; Mertes Shanks, Merrimac; Vivian Rhodes, Galesville; Burl Slocum, Eau Claire.

* * *

A wedding of interest in university circles is to take place at 3 o'clock Monday afternoon when Miss Adelene Brown Butchart and Frank B. Hoag of Phi Gamma Delta fraternity are married at the home of the bride's parents, Mr. and Mrs. Andrew Butchart, in Waukesha. The ceremony will be performed by Rev. C. E. Bovard of the Waukesha First Presbyterian church under a bower of flowers and greens. The bride is to be gowned in white ivory satin and will carry a shower bouquet of white orchids, lilies of the valley and swansonia. Her tulle veil in cap effect is to be caught with orange blossoms. The bride will be attended by Miss Leola Belle Hadfield as maid of honor, her sister, Miss Marguerite Butchart, as bridesmaid and by Miss Frances Jacob as flower girl.

A reception will follow the ceremony, which is to be attended by seventy-five relatives and friends. The couple will leave on an auto trip to the south and are to be at home at 124 Grand ave. Waukesha. The bride is a graduate of Carroll college and the groom attended the university. He is president of the Hoad Grain Co., at Waukesha.

* * *

Mrs. Sophie Lawrence, Van Deusen st., entertains this evening at a 6 o'clock dinner party, honoring her niece, Miss Alice Lawrence, whose marriage takes place soon. Covers will be laid for eight guests.

* * *

Thirty-eight new members will be publicly received at Luther Memorial church at 10:45 o'clock Sunday by the Rev. A. J. Solden, pastor. They are: Mr. and Mrs. Ben Anderson, E. Johnson St.; Carl N. Hill, S. Warren St.; Dr. and Mrs. George Qualley, Florence court; Mrs. A. Bakken, E. Mifflin St.; Adolph Bakken, Dr. Walter Bakken, Misses Anna, Jennie, Phyllis and Audrey Bakken; Mrs. Joe B. Reynolds, 1115 Erin St.; Mr. and Mrs. John Fredlake and daughter, Miss Helen, E. Washington Ave.; Mr. Nels Holman, W. Washington Ave.; Luther Holman, Miss Evelyn Holman; Mr. and Mrs. Axel Peterson, Winnebago; Miss Maud E. Neprud, Eleanor Apt.; Miss Marion Neprud, Eleanor Apt.; Miss Beda Rydell, 1601 Welch Ave.; Miss Alma Rydell, Miss Irma Beun, 725 Midland; Mr. and Mrs. William Hatch, W. Washington; Orvin T. Harvey, 1819 Winnebago St.; Edwin G. Hammen, W. Dayton St.; Trygve Gunderson, N. Park St.; Herbert Procknow, N. Brooks St.; Elroy Luedtke, University Ave.; Miss Else Kuehn, N. Murray; Miss Emma Damkoehler, Varsity Apts.; George Baum, Stratford Apts.; Walter Baum, Miss Louise Elser, Chadbourne Hall, and Miss Frieda Elser, Chadbourne Hall.

* * *

Personals

Owen Halligan of Superior is a guest of Mr. and Mrs. Martin Comeford, E. Washington ave.

The Misses Edna Kittleson and Grace and Agnes Smith, Monona ave., have been Mt. Horeb visitors.

Mrs. J. C. Bitterman will motor to Fennimore Sunday with Mrs. J. F. Sears, who has been a guest at their home on Chadbourne Ave.

Mr. and Mrs. E. R. Jeske of Milwaukee were guests recently at the home of Mrs. H. M. Knowlton, West Lawn Ave.

The Misses Clara and Laura Taylor, George Taylor and Mrs. Mary Welcome of Minneapolis, formerly of this city, are registered at the Park hotel.

Mrs. Anna Wald and family, University ave., have moved to their new home on N. Orchard st.

Mrs. W. Brown of Rockford is a guest of her parents, Mr. and Mrs. Ole Peterson, E. Main st. Mr. Brown will arrive here Wednesday.

Miss Helma Blankenheim of Verona, formerly of Madison, is visiting Miss Josephine Graf Wengel apts.

Miss Ruby Hobart, W. Washington ave., will spend Sunday in Stoughton.

Miss Ednah E. Smith, Monona ave., is entertaining her cousin, Miss Edna Schmitz, of Milwaukee.

* * *

Clubs-Organizations

Attorney Carl Hill is to give the last of his series of talks at the student bible class, at 9:45 o'clock in Luther Memorial church, Sunday.

* * *

Christ Presbyterian church announces the following activities for the coming week:

The Second ward circle will hold its regular meeting on Tuesday afternoon in the church parlors.

Mesdames Raftery and Swinney will be hostesses to the Third and Fourth Ward circles at 2:30 on Tuesday afternoon—meeting to be held in the church dining room.

Mrs. Geo. E. Hunt, 1906 West Lawn Ave., will entertain the Tenth Ward circle on Tuesday afternoon at her home at 2:30 o'clock.

* * *

The community bible class will meet Monday afternoon with Mrs. L. J. Johnson, E. Washington ave.

* * *

Mr. and Mrs. J. H. Place, E. Gorham st., have gone to their new home at Iona, Mich.

* * *

Mrs. B. H. Doyon, Sherman ave., left this noon for a visit at Green Bay with Postmaster and Mrs. W. E. Evans.

* * *

Miss Harriet M. Stevens and Prof. F. F. Wells were married Thursday evening at the home of the brides' parents, Mr. and Mrs. Franklin Stevens, E. Johnson st., by Rev. H. G. Goodsell of the First Methodist church. A reception followed the ceremony. The couple left on a trip and will reside at Columbus, O.

* * *

Miss Helen McNulty, a June bride, will be guest of honor at a variety shower given Wednesday evening by Miss Olive Diebold, University ave. The guests are to be the Misses Lucille Trainor, Josephine Card, Violet Severson, Helen Dunn, Marthina and Lillian Johnson and Elizabeth Beil, and Mmes. D. Dobson, Roy Croft, Gaylord Palmer, Peter Diebold and Michael Faber.

* * *

Mrs. Estella Cone and W. W. Raman were married Tuesday by the Rev. Henry Guy Goodsell at his home, Rutledge st. The couple were unattended. Mr. and Mrs. Raman will live in Marshall.

* * *

Announcement is made of the marriage of Miss Julia Coleman and Robert O. Thompson which took place Thursday at Paris, France. The bride was a junior at the university last year and is a member of Gamma Phi Beta sorority. The groom, a member of Delta Tau Delta fraternity, graduated from the class of '20.

The couple will arrive in Madison for commencement exercises. They will make their home at La Crosse.

* * *

Prof. and Mrs. W. E. Leonard will entertain Sunday evening at an informal reception at their home on Adams St., for their guests, Mr. and Mrs. John Whyte of New York City. Mr. Whyte, now educational director of the National Credit Men's association, New York, received his doctor's degree at the university. Former friends of his will be guests at the affair.

* * *

The Woman's alliance of the Unitarian church will hold an all day sewing meet, Wednesday, June 8, at the home of Mrs. R. G. Thwaites, Lake Monona.

* * *

The Wingra Park Woman's Aid society will meet Tuesday afternoon with Mrs. Edgar Smith, Grant St.

* * *

Mr. and Mrs. Emery Oldenburg, S. Mills St., have moved to Nakoma.

* * *

Mr. and Mrs. Charles H. McKibbin, University Ave., leave Monday for a week at Belleville with Mr. McKibbin's parents, Rev. and Mrs. L. W. McKibbin.

* * *

Mrs. L. A. Messer, W. Washington Ave., has gone to Fargo, N. D., where she will spend the summer with her daughter, Mrs. Vera Luckey.

* * *

Arthur Taubert, University Ave., leaves Monday to make his home at Baraboo.

* * *

The subjects of Mental Plane and Karma will be taken up at the open study class of the Madison Lodge, Theosophical society, Sunday at 9:30 a. m., closing at 10:30 a. m. This is open to the public.

The class in Applied Theosophy will meet at 10:30.

The usual Lodge meeting for members only will meet at 9 a. m.

* * *

Robert Nelson, S. Hancock St., leaves next week for Washington, D. C., where he will spend the summer with his parents, Congressman and Mrs. John M. Nelson.

* * *

Mrs. Mae Remington Thayer of Washington, who is a guest of her sister, Mrs. John M. Olin, U. Prospect Ave., spent the past few days in Baraboo.

* * *

South Madison

The South Madison school closed Friday for the summer recess. Miss Agness Wolfert, the principal, has resigned and will attend the university the coming year. Mrs. Mary Hanson is to remain in Madison, Miss Bessie Davis goes to her home at Lodi, Miss Mabel Halverson to Washburn, Miss Alma Mechelke to Birnamwood and Miss Alta Skaife to Livingston. Misses Skaife and Halverson will not return next year.

40 Methodist Students to Present Great Cantata

Top Row—(right to left) Alfred Cotton, Milwaukee; Wallace Rice, Kansas City; Christopher Hendra, Mineral Point; Russel Irish, Madison; John Irwin, Denver; Philip Corr, Juneau; Stanley Heath, Kenosha; Ernest Bannes, Madison.

Second Row—(right to left): Earl D. Brown, Madison; Percy Crane, Oshkosh; Sam F. Schmidt, Wausau; Bernard Huebner, Madison; L. E. Jackson, Madison; Stanway Jacka, Mineral Point; Ruben Brown, Madison; Glenn Trewartha, Hazel Green; Everett I. Johnson, Oconto Falls.

Third Row—(right to left): Earl R. Stivers, Chattanooga; Myrtle O. Bangsberg, La Crosse; Alice M. Sanders, Madison; Alma L. Olson, Malta, Ill.; Laura Blix, Turtle Lake; Lois Cole, Norwalk, O.; Laura Harker, Madison; Irene D. Arndt, Antigo; Dorothy Roderick, Madison.

Bottom Row—(right to left): Orpha Coe, Barron; Genevieve E. Morgan, Des Moines, Ia.; Laureta Quam, Madison; Clare C. Saunders, Madison; Lowell L. Townsend, University School of Music; Winifred M. Collier, Oshkosh; Marie McKillrick, Madison; Josephine Darrin, Kewaunee; Josephine Bemis, Crandon.

East Madison

Mr. and Mrs. M. H. Baumgartner, Lakeland Ave., have gone to Chicago to live.

Dr. and Mrs. William H. Dietrich, Jenifer St., have had as guests Mrs. Dietrich's parents, Mr. and Mrs. Carlyle Schultz, of Prairie du Sac.

Mr. and Mrs. John Vetter have moved from Rusk St. to their new home, 614 Sommers Ave.

Mr. and Mrs. John Hoffman, Center Ave., have returned from an auto trip to Rockford, Ill.

Mr. and Mrs. C. B. Woolsey of Chicago are visiting Mr. and Mrs. L. H. Nelson, Clemons ave.

Mr. and Mrs. Fred Vitense of Dayton, O., are spending a few weeks with Mr. and Mrs. R. F. Vitense, Linden ave.

Mr. and Mrs. G. W. Splinter and son, David, Dunning st., have returned from a week's visit at Delavan.

Mr. and Mrs. Andrew Borgrud, Maple court, are entertaining Mr. Borgrud's niece, Miss Myrtle Nelson, of Deerfield.

Harold J. Eggers, Lakeside St., celebrated his fifth birthday anniversary Thursday.

John C. Werner, Lake court, returned Thursday from a trip to Monroe.

Mrs. George A. Meek, Maple court, was a Dane visitor this week.

Mr. and Mrs. Walter Boland moved Friday to 179 Van Deusen St. from 1026 Gilson St.

Mmes. Charles Snyder and Kathryn Pierce of Monticello spent Thursday with Mr. and Mrs. John Kneebone, Spruce St.

Raymond Mennes is ill with chickenpox at the home of his parents, Mr. and Mrs. P. L. Mennes, Lake court.

Mr. and Mrs. Lawrence Wakefield, Maple court, have returned from a visit in Baraboo.

* * *

JUNE WEDDINGS
Should be photographed by one who specializes as our studio has for a long time in that line of work either at our studio or at the home.
Reierson Studio

At The Theaters

AT THE FULLER

Priscilla Dean in "Reputation" one of the most powerful human documents ever placed in film form will be given at the Fuller for the last times today and Sunday. In "Reputation" Priscilla Dean establishes herself to be ranked with the greatest of cinema stars. She has charmed audiences with her previous characterizations. In "Reputation" she plays a dual role, and by clever photography she is shown in acting scenes with herself. The two characters are so strikingly different in spite of the fact that they are mother and daughter, that one scarcely credit the fact that they are both played by the one Priscilla Dean.

COMING TO THE ORPHEUM

"Every cloud has a silver lining" is a present particularly appropriate to vaudeville. The necessary closing of several moving picture studios has released for a period several prominent players and some who are well known both on the stage and screen, and vaudeville was quick to take advantage of their release. Among this number is Carlyle Blackwell. Mr. Blackwell has been the hero of any number of screen productions. His exploits have thrilled and entertained audiences throughout the whole world. There are hundreds and thousands who know Mr. Blackwell well, but have never heard him speak and this host will be eager to see him in the flesh in a playlet presented in person instead of in celluloid. For this purpose he has acquired a playlet by Mark Swan, called, "Eight, Six and Four," and will be featured on the Orpheum Vaudeville program for four days starting Thursday June 9.

AT THE ORPHEUM

There will be three vaudeville performances at the Orpheum today and tomorrow, matinees at 3 o'clock and evening performances starting at 7:15 and 9 p. m. Janet of France in a musical playlet "Song Shoppe." Moody and Duncan in songs and patter; Nick Hufford; Dunlay and Merrill; Frear, Baggott and Frear; La Fleur and Portia and Pathe News reel making up the programme.

Three Orpheum Circuit acts of importance will be featured on the new vaudeville bill which comes Monday, Tuesday and Wednesday. Heading the list will be "The District School" a snappy musical revue, featuring seven players, in which songs, dances and musical specialities follow in fast order. Maude Powers and Vernon Wallace in "Georgia on Broadway" will present song and dance, and "Chasing the Blues" singing, dancing and talking by Frank Kellam and Patricia O'Dare together with The Clifford Wayne Trio; Chas. D. Keating, as "Huckleberry Finn and Jas McClay as Tom Sawyer; Marguerite and Alvarez; Pathe News and Topics of the Day pictures completes the programme. There will be a matinee on Wednesday.

AT THE GRAND

Intense and sustained interest, suspense and astonishingly spectacular situations combine in "Trumpet Island" to make the great Vitagraph special production a notable achievement in the motion picture world. The picture drama will be shown at the Grand theater on Sunday. The surpassingly sensational feature of the production is the wrecking of an airplane bearing a bride and groom through a terrific electric storm and the crash of the shattered machine into a tree on lonely Trumpet Island. The daring is beyond anything attempted in the field of motion pictures in the past. The realism is flawless and the effect tremendous.

AT THE PALACE.

Not since Harry Carey gave the screen a new character in his performance of "Sundown Slim," a year ago, has he appeared to such excellent advantage as he does in the

HARRY CAREY in "IF ONLY JIM"

role of Jim Golden, the laziest man in town in "If Only" Jim. This is his latest photodrama and is now attracting huge attendance at the Palace theater, starting Sunday. The story is based on Philip Mighels' novel, "Denver Jim's Baby."

AT THE MAJESTIC

"The Branding Iron," which comes to the Majestic Theatre, for three days, commencing Sunday is the latest Goldwyn feature production, enacted by an all star cast, and directed by the well known Reginald Barker.

The story is truly dramatic, and deals with the life of a beautiful girl, Joan, who is imprisoned in a cabin in the mountains of Wyoming, by a crazed father. Her opportunity came one night, when her father, more intoxicated than ever before, unmindfully leaves the door unlocked. Joan took refuge in a ranch house, where Pierre, a handsome rugged type of man, woes and marries her. Conway Tearle in "The Road of Ambition" will be shown last times today.

AT THE STRAND

Joseph C. Lincoln's "Partners of the Tide" is being shown at the Strand Theatre for the last times today. This will also be the last opportunity to see the first Madison review including the Senate Assembly ball game. There is also being shown a Comedy Cartoon, and a Pathe Review.

Mary Miles Minter in "The Little Clown" will be the attraction Sunday to Tuesday.

Larry Semon in "The Hick" will also be shown. The latest issue of the Madison Weekly including the University Gym Field Day. The Varsity Swingout held Friday and other Madison Events will also be shown as added attractions.

In Madison Churches

St. Paul African, M. E.—E. Dayton St. Francis J. Peterson, pastor. 10:30, Holy Communion; 12, class meeting; 12:30, Sunday school; 6:30, A. C. E. L.; 7:30, services under the auspices of the "Eastern Star Lodge"; Wednesday evening, prayer meeting.

* * *

Troendale Methodist—1123 W. Washington Ave. James C. Erwin, pastor. 9, class meeting, George Willett; 9:30, Sunday school, Supt's Harry McPeek, Mildred Crump and Mrs. A. Horswill; 10:45, preaching: "The Church Without a Preacher", the first of a series of sermons based on the subjects treated in P. Whitwell Wilson's book The Church We Forget. The series will continue throughout the month with the exception of June 12, which is Children's Day; 4:30, Junior league; 7, Parkview Epworth league; leader, Earl Smith; 8, preaching: "Modesty and Influence".

* * *

Italian Methodist—1123 W. Washington Ave. 2:30, Sunday school; 3:30, preaching; sermon by the pastor, Rev. Philip Pallotta.

* * *

Community Tabernacle—E. Washington Ave. and Seventh St. 3, Sunday school. James C. Erwin in charge. Papers and cards for all present.

* * *

Jail Workers' Association—I. C. Graves, Supt. Religious services at county jail promptly at 9 a. m. Meeting under auspices of Episcopal church.

* * *

University Methodist Episcopal—University Ave. and Charter St. Edward W. Blakeman, D. D., minister; Rev. Howard Hare, associate pastor; Prof. L. L. Townsend, director of music. 9:30, Bible school, C. M. Chapman, Supt.; 10:30, public worship; sermon by the pastor: "Dynamic Peace"; 12, Bible classes; 7:30, Sacred Concert of forty voices given in Christ Presbyterian church, Mendelssohn's "Elijah".

* * *

Gloria Dei Lutheran—E. Mifflin St. and Hancock. E. A. Peterson, pastor. Change of schedule of services for the month of June throughout have been made as follows: June 5, sunday school, bible class, morning service in English, evening service in Swedish; June 12, no Sunday school, no services; June 19, morning service in Swedish, no evening service; in its place a brief afternoon service in English at the home of Mr. and Mrs. J. Oscar Anderson, Hammersley Heights; June 26, morning service in Swedish, no evening service; in its place a brief afternoon service in English at the home of Mr. and Mrs. A. F. Anderberg, Oregon road.

* * *

First Unitarian—Wisconsin Ave. and Dayton St. Dr. A. E. Haydon, minister; Mrs. Edward J. Law, organist; Miss M. E. Moutray, soloist. 9:30, church school in parish house; 10:30, regular service, sermon by Dr. A. E. Haydon, topic: "Salvaging Civilization."

* * *

Grace Episcopal—Carroll St. and W. Washington Ave. 7:30, celebration of the Holy Communion; 9:30, church school; 11, celebration and sermon; no evensong. Saturday being the feast of St. Barnabas, there will be a celebration of the Holy Communion at 7:30 a. m.

* * *

Our Savior's Lutheran—E. Washington Ave. and S. Hancock St. Rev. Holden M. Olsen, pastor. 9:30, Sunday and Bible school; 10, pastor's Bible class; 10:30, morning service with confirmation in English. Offering to the Home mission; 2:30, Young People's holiday excursion to Spring Haven; 8, Friday, quarterly business meeting and social in the church parlor.

* * *

Zion's Lutheran—Linden Ave. and Division St., Fair Oaks. Rev. O. Kubitz, pastor. 9:30, S. G.; 10:30, German service. All evening services have been suspended for the summer months.

* * *

German M. E.—E. Mifflin and N. Webster Sts. Leopold Schneider, pastor. 9:30, Sunday school, German and English; 10:30, morning worship, German; 7:30, evening service, English; Tuesday, 8, Epworth league business meeting; Wednesday, 7:30, prayer meeting; 8:30, choir rehearsal; Thursday, 2, Busy Bee meeting.

* * *

Second Church of Christ, Scientist—263 Langdon St. 9:45 Sunday school; 11, morning service. Subject: "God the Only Cause and Creator"; Wednesday, 8, evening meeting.

* * *

Advent Christian—W. S. Bowden, minister. G. A. R. hall, second floor, Monona Ave. 10:45, service. Sermon subject: The Increase of Knowledge—Dan. 12:4; Wednesday, 8, Bible study at home of pastor on Monroe St.

* * *

Immanuel Lutheran—Jenifer and S. Ingersoll Sts. Conrad F. Martens, pastor. 9:30, Sunday school; 10:30, English services; Thursday, 3, Ladies' Aid.

* * *

St. John's Lutheran—E. Washington Ave. and N. Hancock St. Otto J. Wilke, pastor. 9:15, Sunday school; Harold L. Schlueter, Supt.; 10:30, English services. Rev. R. Schlueter of Superior will preach. Tuesday, 7:30, Y. P. S.; Friday, 8, Brotherhood meeting.

* * *

First Congregational—W. Washington Ave. and Fairchild St. Rev. Edward S. Worcester, pastor; Prof. Edgar B. Gordon, director of music; Mrs. Homer M. Carter, organist. 9:30, church Bible school; 10:30, morning worship; music by the chorus choir; preaching by the pastor: "For You"; Communion; reception of members; 5:30, Young people's supper; 6:30, Y. P. S. C. E.; subject: Young People's Ideals; leader: Walter Johnston; Wednesday, 7:30, midweek meeting.

* * *

Pilgrim Congergational—Jenifer and Brearly Sts. Henry Harris, pastor. 9:30, Sunday school; 10:30, morning worship; subject: The Blunder of the Age; 6:30, Christian Endeavor; 7:30, Union service at Christ Presbyterian in the interest of the Italian Mission; Wednesday, 7:30, prayer and conference meeting.

* * *

First Methodist Episcopal—Henry Guy Goodsell, minister; Mrs. Frederick Lincoln Brown, director of music. 9:30, Sunday school; 10:45, church hour nursery; 10:45, morning service; sermon: subject, Our Real Task; 6:30, Epworth League Devotional service. Subject: Thy Kingdom Come. (V) In My Country. Leader, A. F. Grimm; 7:30, evening worship. Union service at Christ Presbyterian church.

* * *

Parkside Presbyterian—E. Dayton St. near Few St. W. R. Lacey, pastor. Sunday, 10, Sunday school; 11, morning worship; 6:45, C. E. prayer meeting; 7:30, evening service. Wednesday, 2:30, Ladies' Aid society meets with Mrs. John Goldbin, 1345 Williamson St. Thursday, 7:45, mid-week prayer service.

* * *

St. Andrew's Episcopal—Stockton Ct., Wingra park (car to Garfield St.) Rev. M. C. Kimball, M. A., rector. 7:30, Holy Communion; 9:15, church school; 10:30, Holy Communion (Choral) and sermon; 4:30, evening prayer Tuesday, 1, Guilds luncheon; 7:30, Boy Scouts. Saturday (St. Barnabas) 7:30, Holy Communion.

* * *

Luther Memorial—626 Univ. Ave. A. J. Soldan, pastor; Capt. Otto C. Endres, Supt. of Sunday school; Mrs. Ethel Moseley, director of music; Miss Lillian Soldan, organist. Second Sunday after Trinity. 8, first morning service; 9:30, Sunday school; student Bible class. Mr. Carl Hill will give the final address to the student Bible class; 10:45, second morning service. Confirmation services; reception of new members; ordination of Mr. George Koehler; 6:30, Luther League.

* * *

The First Baptist—N. Carroll and W. Dayton Sts. Donald D. MacLaurin, minister; Joseph Baird Gleason, student secretary; Arthur O. Hedquist, Sunday school superintendent; Miss Grace Livingston, secretary to the church. 9:30, Sunday school; 10:30, worship and preaching; Theme: "Filled With God"; 6:20, Christian Endeavor society; farewell service for students; service in charge of Mr. Gleason and Mr. Degerstedt; 8, Union service in Christ Presbyterian church, corner of W. Dayton St. and Wisconsin Ave.

* * *

Bethany Evangelical Free—Riverside Drive and Winnebago St. B. A. Eriksen, pastor. 9:30, Sunday school and Bible class; T. Olsen, S. S. Supt.; 10:45, morning worship; 5, English Young People's meeting. Subject: "Thine Kingdom Come!" 7:30, evening service. The Revs. Ends T. T. Hansen of Litchville, N. D., K. P. Wuflestad of Cooperstown, N. D., and Bot. Nyborg of Thief River Falls, Minn., are expected to be present and participate in these meetings. Tuesday, 7:45, string-band practice; Wednesday, 8, prayer meeting; Thursday, 8, Ladies' Aid. Mrs. L. J. Ross and Miss Anna Stromme will serve the refreshments. Rev. J. N. Walstead of the Trinity Lutheran church will speak. Friday, 7, children's meeting.

* * *

Calvary Lutheran—(Wisconsin and Missouri Synods)—Wheeler hall, over the Co-op. Rev. Ad. Haentzschel, pastor. 9:45, bible class. 10:45, morning service. Subject: "The Christian Viewpoint."

* * *

Memorial Reformed—14 W. Johnson st. Rev. W. C. Lehman, pastor. 9:30, Sunday school. 10:45, services in German and English. Brief children's day exercise. Sermon in German. 11:45, congregational meeting to take action on resignation of pastor. 7 p. m., missionary service under auspices of Y. P. S. Mr. Waide, graduate student at the university, will speak on Missionary Experiences in India.

* * *

Westminster—Thomas Knox, D. D., pastor. 9:30, Sunday school. Prof. William H. Wright, supt. 10:45, morning worship. Subject: Should the United States Disarm?

* * *

Trinity Lutheran—First and Winnebago sts. J. N. Walstead, pastor. 9:30, Sunday school. 10:45, Norwegian service. 7:45, English service. Tuesday, 7:45 p. m., Daughters of Trinity meet with Miss Carrie Larson, 2164 Rusk st. Wednesday, 7:45 p. m., Prayer meeting.

* * *

Christ Presbyterian—Wisconsin and W. Dayton. George Edwin Hunt, D. D., pastor; M. G. Allison, religious education director; R. G. Riemann, university pastor; Eva Melby, sec'y. of Presbyterian girls. 9:30, bible school; Mrs. C. P. Jaeger, supt. This is convocation day for our bible school and all parents are invited to attend. 10:45, morning worship. Sacrament of communion and reception of members. Music. 6:30, Christian Endeavor service. Leader: Harold Rupp. Topic: Thy Kingdom Come on Earth. This is consecration meeting. 7:30, union evening service. The choir of the University Methodist church will give the Oratorio, Elijah. Offering will be used to further the work of the Italian mission.

Priscilla Dean Fascinates In Thrilling Drama At Fuller

"SEE WHAT YOU HAVE DONE TO ME." SAID THE HAGGARD FIGURE IN HER MIRROR
PRISCILLA DEAN in REPUTATION
IT'S A UNIVERSAL — JEWEL.

DANCE CLASSES END YEAR WITH OPEN AIR DRAMA

By A. B. M.

All natural grace and flawless beauty, the Dance Drama in the open-air theater last night was a fitting culmination of Miss Margaret H'Doubler's work in her dancing classes throughout this year, and all the years during which her methods have been taught.

The setting, with the stars for a roof and trees for walls, added much to the simplicity and effectiveness of the dances. The lighting and all the mechanics of the production were conspicuously successful.

The Dance Drama itself, "Orpheus and Eurydice," was the last piece on a program of 11 admirably selected dances of many and varied characters. In it were presented the unity of action and the moral beauty of an old Greek tragedy, in addition to the emotional beauty of the dancing, which was finished and faultless. Julia Hanks '21, and Janet Epstein '21, as Orpheus and Eurydice, interpreted their parts with great imagination and feeling.

"The Fairy Thorn," a dance suggested by an old balled, had in it much of the bewitching quality and magic of the folk-tale by which it was inspired. Like "Orpheus and Eurydice," it was in a large degree dramatic.

One of the most charming and popular parts of the program were "Les Petites Etudes," four fantastic little studies, which included the martial and captivating "Soldiers' Chorus," the hilarious, playful "Sing a song of Six Pence," a colorful study salled "Pas de Trois," and a characterful caricature which won everyone's hearts, "An Harlequinade." Eleanor Riley '21 stood out especially in these studies.

Wild and pagan, the legend of Pan occupied an unique place on the program with its unrestrained vigor and life. The ethereal, cold clarity of the "Danse au Clair de Lune," was caught and communicated to the audience by the graceful dancers.

When Director Jack Conway completed the filming of the "Black Cap," Carmel Myers' latest starring vehicle, it is understood that Miss Myers carried her makeup box home from the Universal studio. It is said her contract expired and that it will not be renewed.

FULLER
TODAY and SUNDAY
Last Times
—PRICES—
Mat. 10c, 18c, 25c—Nights and Sunday Mat. 10c, 25c, 35c—Tax Extra

Starring The most Dynamic Personality In Moving Pictures
PRISCILLA DEAN
In her newest greatest UNIVERSAL-JEWEL PRODUCTION
Directed by STUART PATON
Don't miss it!

STRAND
MADISON'S PHOTOPLAY THEATRE DE LUXE
LAST TIMES TODAY
JOSEPH C. LINCOLN'S
Story of the Sea
"PARTNERS OF THE TIDE"
ADDED FEATURES
Comedy Cartoon —— Pathe Review
Motion Pictures of Madison Events
STARTING SUNDAY
MARY MILES MINTER
—in—
"THE LITTLE CLOWN"
—and—
LARRY SEMON COMEDY

SUNDAY MONDAY Palace SUNDAY MONDAY
Schenk's Corner
HARRY CAREY
In a New and Different Western
"IF - ONLY - JIM"

—ADDED ATTRACTIONS—
"FIRE BUGS," a Comedy Riot
Also Showing VODVAL MOVIES
One Hour and a Half of Real Entertainment—You Won't Be Disappointed with Palace Shows
REGULAR ADMISSION

Orpheum
JUNIOR THEATRES Orpheum Circuit
LAST THREE TIMES—TOMORROW
JANET OF FRANCE—NICK HUFFORD
MOODY and DUNCAN—OTHERS
NEW BILL COMMENCING MONDAY NIGHT
THE RIOT OF FUN AND LAUGHTER
The District School"
A DISTINCTIVE MUSICAL REVUE
POWERS & WALLACE "Georgia on Broadway"
KELLAM & O'DARE "Chasing The Blues"
CLIFFORD WAYNE TRIO
Featuring the World's Greatest Indian Artist
HUCKLEBERRY FINN AND TOM SAWYER
MARGUERITE AND ALVAREZ
THURSDAY Carlyle Blackwell (In Person)
BIGGER AND BETTER VAUDEVILLE FOR MADISON

Remember
The Motion Picture
From Norway
—at—
CHRIST PRESBYTERIAN CHURCH
Tuesday, June 7th, 1921
Tickets on sale at Forbes-Meagher Music Co.
50 and 75 cents and war tax

FISCHER'S MAJESTIC
STARTING SUNDAY

LAST TIMES TODAY
Conway Tearle
—in—
"The Road of Ambition"

GRAND
Commencing Sunday
HERE IT IS!

"Trumpet Island"
The Big Seven Part Vitagraph Super-Production
—by—
Gouverneur Morris

It's the best there is in Spectacular Dramas
The strange story of three lives. You want to see it.

GRAND
LAST TIMES TODAY
A CHILD FOR SALE
AGE
PARENTAGE
HEALTH
DISPOSITION
REASON FOR SELLING

Legal Notice

First insertion May 14th 1921, last insertion June 4, 1921.

Tax Sale, 1921

STATE OF WISCONSIN,
County of Dane.—ss.

NOTICE IS HEREBY GIVEN that so much of each parcel of land, city or village lot described in the following list, as may be necessary for the purpose, will on the second Tuesday, being the fourteenth (14th) day of June, A. D. 1921, and the succeeding days thereafter, be sold by me at public auction at my office in the court house in the city of Madison, for the payment of delinquent taxes for the year 1920, as returned to me by the treasurers of the several towns, incorporated villages and cities of Madison and Stoughton, in said county of Dane.

Given under my hand, at the office of the county treasurer of Dane county and state of Wisconsin, this 9th day of May, 1921.

H. G. RINDER,
County Treasurer.

Notice—All property bid off at this sale and not paid for within three days after it is struck off is held subject to being resold by the treasurer.

Sale to commence at 9:00 a. m. sharp.

Town of Vermont, Town 7, Range 6
sw qr section 10, 160 acres.
w hf se qr section 8, 80 acres.
n qr n qr section 17, 40 acres.
n hf sw qr ne qr section 17, 20 acres.
n hf ne qr ne qr section 17, 20 acres.

Town of Mazomanie, Town 8 and 9, Range 6.
e hf nw qr and e hf sw qr section 33, 160 acres.
ne qr se qr section 33, 320 acres.
s hf se qr nw qr section 6, 20 acres.
w hf se qr nw qr section 6, 20 acres.
ne qr nw qr section 6, 40 acres.
Frac. w hf nw qr section 6, 40 acres.
n hf nw qr section 5, 80 acres.
nw pt se qr ne qr section 27, 17 acres.
w hf se qr section 27, 80 acres.
nw qr ne qr section 27, 40 acres.
ne qr nw qr section 27, 40 acres.
n hf sw qr section 27, 80 acres.
sw qr sw qr section 27, 40 acres.
ne qr se qr section 27, 40 acres.
ne pt se qr se qr section 27, 28 acres.
ne qr se qr section 28, 40 acres.
ne qr section 34, 160 acres.
n hf ne qr section 34, 80 acres.
nw qr nw qr section 34, 40 acres.
ne qr section 29, 100 acres.
n hf se qr section 29, 80 acres.
n hf sw qr section 29, 60 acres.
nw pt nw qr section 29, 13 acres.
nw corner w hf nw qr section 28, 40 acres.
nw qr sw qr section 28, 40 acres.
All of section 31, 295 acres.
n hf section 32, 320 acres.
s hf section 32, 320 acres.
w hf nw qr section 33, 80 acres.
w hf sw qr section 33, 80 acres.

Town of Primrose, Town 5, Range 7.
sw qr nw qr section 5, 40 acres.
n hf ne qr section 6, 80 acres.
ne qr sw qr section 6, 40 acres.
n hf se qr section 6, 80 acres.

Town of Cross Plains, Town 7, Range 7.
Cross Plains Village lots 1 and 2, block 7.

Town of Berry, Town 8, Range 7.
sw qr nw qr section 30, 33 and 33-100 acres.
w hf sw qr section 30, 76 and 97-100 acres.

Town of Roxbury, Town 9, Range 7.
nw corner nw qr ne qr section 6, 50-100 acres.
ne corner ne qr ne qr section 18, 51-100 acres.

Town of Verona, Town 6, Range 8.
In sw qr se qr section 15, lot 10, block 8.

Town of Middleton, Town 7, Range 8.
e hf se qr section 1, 80 acres and sw qr ne qr section 1, 40 acres.
n side ne qr section 12, 3 and 50-100 acres.
w hf sw qr section 14, 80 acres.
s hf se qr section 15, 79 acres.
ne qr ne qr section 22, 40 acres.
ne qr sw qr se qr section 22, 10 acres and w side e hf se qr section 22, 16 and 80-100 acres.
s hf nw qr section 31, 77 and 50-100 acres, ne qr sw qr section 31, 40 acres, ne qr nw qr section 31, 40 acres.
s hf ne qr section 31, 80 acres.
nw qr se qr section 31, 40 acres.

Clark's Addition, Town of Middleton
lots 28, 29, 30 and 31, block 4.

Pheasant Branch, Town of Middleton.
lots 2, 3, and 4, block 3.
lots 4 and 5, block 4.

Highland, Town of Middleton.
lot 19.
Outlot C.
n hf lot 24.
4 and 42-100 acres.
5 and 75-100 acres.

Middleton Beach, Town of Middleton.
lot 21, block 4.
lot 22, block 3.

Town of Springfield, Town 8, Range 8.
e hf e hf sw qr nw qr section 11, 10 acres.

Town of Dane, Town 9, Range 8.
sw qr nw qr section 18, 37 acres.

Town of Oregon, Town 5, Range 9.
w hf nw qr section 31, 53 and 83-100 acres.

Town of Fitchburg, Town 6, Range 9.
all nw qr ne qr except 10 acres, section 1, 41 and 13-100 acres.
ne qr sw qr section 2, 40 acres.
center qr n pt sw qr, section 2, 29 acres and nw qr section 2, 163 acres.
ne qr se qr section 3, 40 acres.
s pt w hf ne qr e of R. R. section 3, 51 and 22-100 acres.
e 4 acres s hf n hf less 3 acres ne qr nw qr section 10, 20 and 51-100 acres.
e hf n hf sw qr ne qr section 10, 10 and ½ acres.
s hf n hf nw qr section 15, 40 acres.
e ⅝ n hf n hf nw qr section 15, 25 acres.
sw qr nw qr ne qr section 15, 16 and ½ acres.
n pt nw qr se qr section 33, 1 acre.
All nw qr ne qr except 10 acres, section 1, drainage tax.
Center qr n pt sw qr section 2, drainage tax.
ne qr se qr section 3, drainage tax.
s pt w hf ne qr e of R R section 3, drainage tax.
e 4 acres s hf n hf less 3 acres, ne qr nw qr, section 10, drainage tax.
s hf n hf sw qr ne qr section 10, drainage tax.
ne qr sw qr less pt des. in vol 219 deeds, p. 136, section 2, drainage tax.
nw qr sw qr less pt des in vol 219 deeds, P. 136, section 2, drainage tax.
lot 10 Maple Lawn Heights, section 3, drainage tax.

Rosedale, Town of Fitchburg.
lot 1, block 1.
lots 1, 2, 3, 4, 5, 6 and 7, block 2.
lots 1, 2, 3, 7, 12 and 25, block 3.
lots 2, 3 and 4, block 5.
lots 1, 2, 3, 27, 28, 9, 10, 11, 12, 13, 14, 15, 16, 17, 18, 19, 20, 22, 23, 24, 25 and 26, block 6.
lots 1, 2, 3, 5, 6, 7, 8, 9, 10, 11, 12, 23, 24, 25, 26 and 27, block 7.
lots 1, 2, 3, 4 and 5, block 8.

Town of Madison, Town 7, Range 9.
On w line of Golf Club Lot 1, section 1, 2 acres.
In ne corner ne qr section 21, 3 and ½ acres.
n pt ne qr ne qr n of railroad, section 21, 15 acres.
2 acres in lot 21, Quarrytown, section 21, 3 acres.
A tract 12 ch 4½ l by 2 ch 90½ l facing Lakeside St., section 26, 2 acres.
In nw corner se qr bet. Blizzard and Extime, 156 by 150 ft section 26, 23-100 acres.
In s pt e hf sw qr section 26, 8 and ½ acres.
Special lot 2, section 28, 32 acres.
se qr nw qr section 33, 40 acres.
sw qr nw qr section 33, 40 acres.
nw qr ne qr section 33, 80 acres.
On w line ne qr se qr private road, section 33, 1 acre.
125 ft sw of J. M. Boyd ne of Sumner section 33, 1 acre.
ne qr ne qr n of road section 35, 6 acres.
All w hf ne qr bet. Bram's Addition and Rhodes, section 35, 14 and 85-100 acres.
In w hf ne qr n of road, section 35, 1 and 41-100 acres.
e hf se qr sw of Oregon Rd, section 35, 15 and 70-100 acres.
In ne corner n hf nw qr section 35, 6 and 34-100 acres.
A small tract next to Vergeront, section 35.
On w side sw qr se qr section 36, 10 acres.

Black Hawk, Town of Madison.
1-7 lot 6, block 1.

Baskerville Park, Town of Madison.
lots 3, 6, 10, 12, 15, 16, 18, 19, 21, 23, 25 and 26, block 1.
lots 1, 2, 4, 5, 7, 9, 10, 11, 12, 18, 19, 20, 21, 22, 23, 24, 25, 26, 27, 28, 29, 30, 31, 32, 33, 34 and 35, block 2.
lots 1, 2, 3 and 6, block 3.
e 20 ft lot 7, block 3.
lots 9 and 10, block 3.
lots 3, 4, 5 and 7, block 4.
lots 4 and 5, block 5.
lots 1, 3 and 4, block 6.
lots 5, 6, 7 and 8, block 7.
lot 6, block 8.
lot 6, block 9.

Bellevue Park Town of Madison.
lot 9, block 1.
w pt lot 12, block 1.
s 175 ft lot 12, block 1.

Bram Addition, Town of Madison.
lots 3, 4, 5, 6, 11, 12, 14, 15, 16, 17, 18 and 19, block 1.
lots 1, 2, 4, 10, 13 and 15, block 2.
lots 7 and 8, block 3.
lots 9 and 10, block 4.
lots 3 and 11, block 5.
lot 17, block 6.
lots 3, 4, 7, 5, 18 and 19, block 7.
lots 1, 2, 3, 4, 5, 6, 7, 8 9, 10, 11, 12, 13, 14, 15, 16, 17, 18, 19 and 20, block 8.
lots 1, 2, 3, 4, 5, 6, 7, 8, 9, 10, 11, 12, 13, 14, 15, 16, 18, 19 and 20, block 9.
lots 19 and 20, block 10.
lots 6 and 15, block 11.

Badger Park, Town of Madison.
lots 1, 2, 3, 4, 5, 6, 7, and 9, block 1.
lot 1, block 2.
lots 1 and 2, block 3.
lots 1, 2, 3, 4, 5, 6 and 9, block 4.

Briar Hill, Town of Madison.
lot 2, block 1.
lots 1, 9, 10, 11, 13 and 14, block 2.
lots 1, 2, 4, 5, 6 and 12, block 4.
lots 6, 6, 7 and 12, block 5.
lots 1, 5, 6 and 8, block 6.
lots 5, 11 and 12, block 7.
lots 3, 4, 5, 7, 8, 9 and 14, block 8.
lots 1, 2, 3, 10, 11, 13, 15, 16 and 17, block 9.
lots 1, 2, 3, 5, 7, 8, 9, 11, 12, 13 and 22, block 10.

Camp Sunrise, Town of Madison.
lots 2, 3, 4, 5, 6, 7, 9, 10, 24, 27, 28, 29, 31, 32, 36, 37, 39, 40, 41, 42, 43, 44, 45, 46, 47, 48, 49, 50, 52, 53, 54 and 55, block 1.

College Hills, Town of Madison.
lots 1, 2, 3, 8, 9, 10, 11, 12, 13, 14, 15, 16, 17, 18, 19, 20, 21, 22 and 23, block 2.
lots 6, 7, 11, 12, 13, 14, 15, 18, 20, 21 and 22, block 3.
lots 6, 10, 11, 12, 13, 14, 15, 18, 19 and 20, block 5.
e hf lot, block 6.
lots 3, 4, 5, 6, 7, 8, 10, 11, 12, 13, 14, 15, 16, 17 and 32, block 6.
lots 1, 2, 15, 16, 17, 31 and 32, block 9.
lots 15, 16 and 17, block 10.
lots 1, 2, 3, 4, 5, 6, 7, 8, 9, 10, 11, 12, 13 and 14, block 11.
lots 1, 2, 3, 4, 5, 6, 7 and 8, block 12.
lot 2, block 17.

College Park, Town of Madison.
lots 5, 10, 17, 29 and 30, block 1.
lots 17, 19 and 20, block 2.

Fair View, Town of Madison.
lots 1, 2, 3, 4, 5, 6, 7, 8 and 9, block 1.
lot 14, block 2.
lots 5, 6, 7, 8, 9 and 17 block 3.
lots 1, 2, 4 and 8, block 4.
lots 6, 20, 25, 28, 34, 35 and 36, block 5.
lots 3, 4, 5, 6, 13, 14, 15, 16, 18, 19 and 33, block 6.
lots 3, 17 and 18, block 7.

Glenwood, Town of Madison.
lots 3, 9, 10, 11, 12, 15 and 24, block 1.
lots 1, 4, 6, 7 and 8, block 2.
lots 2, 3, 6, 7, 8, 10, 11 and 12, block 3.
lots 1, 2, 3, 4, 5, 6, 7, 10, 11, 12 and 13, block 4.
lots 2, 3, 4, 5 and 14, block 5.
lot 1, block 6.
lots 4, 5, 6, 7, 8, 9 and 10, block 7.
2 and 11-100 acres.
Outlot 3 and lot 12.

Hammersley Heights, Town of Madison
lots 6 and 26, block 1.

Hildreth's Addition, Town of Madison
lots 6, 7, 20, 22, 23 and 24, block 1.

Hillside, Town of Madison
lots 1, 2 and 3, block 1.

Lakewood, Town of Madison
lot 22, block 2.

Mendota Beach, Town of Madison
nw 50 ft lot 1, block 3.
lots 1 and 2, block 5.
n 33 ft lot 2, block 7.
lots 8 and 9, block 8.

Bradford and Reamer Replat, Mendota Beach, Town of Madison
lots 1, 2, 3, 4, 5 and 6, block 2.

Baskerville Subdivision, Mendota Beach, Block 12, Town of Madison.
lots 2, 3, 4, 5 and 8, block 12.
lot 2, block 2.
all of block 4, 13 acres, block 4.
9 and 74-100 acres of block 5.
lots 5 to 21 incl 17 lots, 4½ acres.

Maple Court, Town of Madison
pt lots 7 and 8, block 2.

Merrill Crest, Town of Madison
lots 1 and 2, block 1.
lot 3, block 2.

Mendota Heights, Town of Madison
lot 1, block 1.

Maple Bluff, Town of Madison
lots 7, 8 and 9, block 10.

Marlborough Heights, Town of Madison
lots 1, 2, 3, 4, 5, 6, 7, 8, 9, 10, 11, 12, 13, 14, 15, 16, 17, 18, 19, 20, 21, 22, 23, 24, 25, 26, 27, 28, 29, 30, 31, 32, 33, 34, 35, 36, 37 and 38, block 1.
lots 1, 2, 3, 4, 5, 6, 7, 8, 9, 10, 11, 12, 13, 14, 15, 16, 17, 18, 19, 20, 21, 22, 23, 24, 25, 26, 27, 28, 29, 30, 31, 32, 33, 34, 35, 36, 37 and 38, block 2.
lots 1, 2, 3, 8, 9, 10, 11, 12, 13, 14, 15, 16, 17, 18, 19, 20, 21, 22, 23, 24, 25, 26, 27, 28, 29, 30, 31, 32, 35, 36, 37 and 38, block 3.
lots 1, 2, 3, 4, 5, 6, 7, 8, 9, 10, 11, 12, 13, 14, 15, 16, 17, 18, 19, 20, 21, 22, 23, 24, 25, 26, 27, 28, 29, 30, 31, 32, 33, 34, 35, 36, 37 and 38, block 4.
lots 1, 2, 3, 4, 5, 6, 7, 8, 9, 10, 11, 12, 13, 14, 15, 16, 17, 18, 19, 20, 21, 22, 23, 24, 25, 26, 27, 28, 29, 30, 31, 32, 33, 34, 35, 36 and 37, block 5.
lots 1, 2, 3, 4, 5, 6, 7, 8, 9, 10, 11, 12, 13, 14, 15, 16, 17, 18, 19, 20, 21, 22, 23, 24, 25, 26, 27, 28, 29, 30 and 31, block 6.
lots 1, 2, 3, 4, 5, 6, 7, 8, 9, 10, 11, 12, 13, 14, 15, 16, 17, 18, 19, 20, 21, 22, 23, 24, 25, 26, 27 and 28, block 7.
lots 1, 2, 3, 4, 5, 6, 7, 8, 9, 10, 11, 12, 13, 14, 15, 16, 17, 18, 19, 20, 21, 22, 23, 24, 25, 26, 27 and 28, block 8.
lots 1, 2, 3, 4, 5, 6, 7, 8, 9, 10, 11, 12, 13, 14, 15, 16, 17, 18, 19, 20, 21 and 22, block 9.
lots 1, 2, 3, 4, 5, 6, 7, 8, 9, 10, 11, 12, 13, 14, 15, 16, 17, 18, 19, 20, 21 and 22, block 10.
lots 1, 2, 3, 4, 5, 6, 7, 8, 9, 10, 11, 12, 13, 14, 15, 16, 17, 18, 19, 20, 21 and 22, block 11.
lots 1, 2, 3, 4, 5, 6, 7, 8, 9, 10, 11, 12, 13, 14, 15, 16, 17, 18, 19, 20, 21 and 22, block 12.
lots 1, 2, 3, 4, 5, 6, 7, 8, 9, 10, 11, 12, 13, 14, 15, 16, 17, 18, 19, 20, 21 and 22, block 13.
lots 1, 2, 3, 4, 5, 6, 7, 8, 9, 10, 11, 12, 13, 14, 15, 16, 17, 18, 19, 20, 21 and 22, block 14.

Nakoma, Town of Madison
lot 8, block 5.
lot 2, block 6.
lots 13 and 14, block 13.

Oak Lawn, Town of Madison
lot 7, block 3.

Oak Ridge, Town of Madison.
lots 10, 11 and 15, block 1.
lot 30, block 2.
lot 18, block 3.

South Madison, Town of Madison
lots 11, 13 and 14, block 4.
lots 1 and 11 block 5.
lot 6, block 7.
lot 18, block 10.

Unrecorded Plat of Spring Harbor, Town of Madison
lots 8, 8 and 9, block 1.

Spring Harbor, Town of Madison
one-half lot 9 block 1.
lot 10, block 1.
e hf lot 12, block 1.
w hf lot 12, block 1.
lots 19 and 20, block 1.

Spring Harbor, Replat of lots 48, 49, 50, 51, Town of Madison
lots 1, 2, 3, 4, 5, 6, 7 and 10.

Sunny Slope, Town of Madison
lots 2, 3, 4, 5, 6, 8, 9, 10, 11 and 12, block 1.
lots 1, 4, 6, 7, 8 and 9, block 2.
lots 1 and 2, block 3.

University Park, Town of Madison
lots 1, 2, 3, 4, 7, 8, 9 and 10, block 1.
lots 1, 2, 3, 4, 5, 6, 7, 8, 9, 10, 11, 12, 13, 14, 15, 16, 17, 18, 19 and 20, block 4.
lots 1, 2, 3, 4, 5, 6, 7, 8, 9, 10, 11, 12, 13, 14, 15, 16, 17, 18 and 19, block 6.

Waconia Park, Town of Madison
lot 19, block 1.

West Bay, Town of Madison
lot 22, block 1.

Wingra Hill, Town of Madison
lots 2, 3, 4 and 5, block 1.
lots 1 and 2, block 3.
lot 4, block 4.

Wingra Addition, Town of Madison
lots 1, 2, 3, 4, 5 and 6, block 15.
lots 1, 5, 9, 10, 11, 12 and 13, block 16.

Wood Lawn, Town of Madison
lot 21, block 2.
lots 10, 17 and 18, block 4.
lots 12, 16 and 17, block 6.
lots 1, 2, 3, 9, 10 and 11, block 7.

Town of Westport, Town 8, Range 9.
e hf sw qr sw qr se qr exc Blue Bill plat and Blue Bill, section 22, 114 and 50-100 acres.
s hf se qr nw qr se qr section 23, 120 acres.
nw qr sw qr section 24, 40 acres.
se pt nw qr sw qr section 26, 1 acre.
Part ne qr se qr section 26, 11 acres.
Part ne qr se qr vol 33, page 46, section 26, 10 acres.
nw qr ne qr section 27, 4 acres.
land e of lot 35 Brickson Park, 64 by 130 ft, section 27, 16-100 acres.
land e of lot 38, Brickson Park, 44 by 130 ft, section 27, 14-100 acres.
Building on Jac Zier farm section 28.
sw corner sw qr lot 3, section 36, 4 and 50-100 acres.

Borcher's Beach, Town of Westport
lots 9 and 10.

Brickson Park, Town of Westport
lots 11 and 12.

Blue Bill Park, Town of Westport
lots 18, 26, 26, 27, 28, 29 and 30.

Morris Park, Town of Westport
lots 6, 8, 12, 13, 14, 16, 17, 18 and 24, block 1.
lots 1, 2, 3, 4, 8, 9, 10, 11 and 12, block 2.
lots 10 and 11, block 3.
¾ lot 1, block 4.
¼ lot 1, block 4.

Morris Park, Replat Block 7, Town of Westport
lots 2, 3, 4, 5, 6, 7, 9, 10, 12, 13, 14, 15, 16, 17, 18, 19, 20, 21, 22, 23, 24, 25, 26, 27, 28, 29, 30, 31, 32, 33, 34, 35, 36, 37, 38, 39, 40, 41, 42, 43, 44, 45, 46, 47, 48, 49, 50, 51, 52, 53, 54, 55, 56, 57, 58, 59, 60, 61, 62, 63, 64 and 65.

Morris Park Replat, Block 8, Town of Westport
lots 1, 2, 3, 4, 5, 6, 7, 8, 9, 10, 11, 12, 13, 14, 15, 16, 17, 18, 19, 20, 21, 22, 23, 24, 25, 26, 27, 28, 29, 30, 31, 32, 33, 34, 35, 36, 37, 38, 39, 40, 41, 42, 43, 44, 45, 46, 47, 48, 49, 50, 51, 52, 53 and 54, block 1.
lots 1, 2, 3, 4, 5, 6, 7, 8, 9, 10, 11, 12, 13, 14, 15, 16, 17, 18, 19, 20, 21, 22, 23, 24, 25, 26, 27, 28, 29, 30 and 31, block 2.

Second Ward Beach, Town of Westport
lots 19, 20, 25, 26, 27, 28 and 29.

Veith's Park, Town of Westport
lots 11 and 12.

Willow Park, Town of Westport
lots 1, 4, 5, 6, 7, 8, 9, 11, 14, 15, 16, 17, 24, 26 and 27.

Westport North Park, Town of Westport
lots 4 and 8.

Town of Rutland, Town 5, Range 10
mill lot section 19, 4 and 75-100 acres.

Town of Dunn, Town 6, Range 10
pt sw qr frac No. 2, section 8, 7 acres.
nw corner ne qr nw qr section 10, 1 acre.
pt w pt nw qr ne qr section 10, 16 and 50-100 acres.
n hf nw qr ne qr section 13, 20 acres.
ne qr ne qr section 13, 40 acres.
sw qr nw qr ne qr section 13, 10 acres.
s pt se qr sw qr section 25, 15 and 25-100 acres.
se corner n hf nw qr frac ne 2, section 26, 1 acre.
pt w hf ne qr section 30, 40 acres.
sw qr ne qr, section 13, drainage tax.
se qr ne qr section 13, drainage tax.

Waubesa Beach, Town of Dunn
lots 2, 3, 6 and 12, block 1
lots 12, 13, 15, 17 and 23, block 2.
lots 6, 7, 8 and 14, block 3.
lot 13, block 4.

Waubesa Beach, First Addition, Town of Dunn
lots 1, 2 and 5, block 1.
lots 5 and 6, block 2.
lots 1, 2 and 6, block 3.
lots 4, 5 and 6, block 5.
lot 5, block 6.
lots 1, 2, 3, 4, 5, 6, 7, 8 and 10, block 8.
lots 3, 4, 5 and 17, block 9.

Waubesa Beach, Not Platted, Town of Dunn
1 and 92-100 acres, block 7.
1 and 96-100 acres, block 10.
2 and 77-100 acres Marsh.

Waubesa Beach, Second Addition, Town of Dunn
lot 3, block 3.
lot 8, block 4.

Waubesa Beach, Third Addition, Town of Dunn
lots 1, 2, 3, 4, 5, 6, 7, 8, 9, 10, 11, 12, 13, 14, 15, 16, 17, 19, 20, 21, 22 and 23, block 1.

Morris Park, Town of Dunn
lot 4.

Crescent Park, Town of Dunn
lots 6 and 12.

Yahara Park, Town of Dunn
lots 10, 11, 12, 13, 14 and 15.
lot 6 back of lots, 7 acres.

Yahara Park, First Addition, Town of Dunn
lots 1, 2, 3, 4, 5, 6, 7, 8, 9 and 10.

Yahara Park, Second Addition, Town of Dunn
lots 1, 2, 3, 4, 5, 6, 7, 8, 9 and 16.

Orvald's Park, Town of Dunn
lots 2 and 10, block 2.

Lincoln Park, Town of Dunn
lots 1 and 13.

Washington Park, Town of Dunn
lots 41, 42 and 43.

Crown Point, Town of Dunn
lot 17.

Rock Elm Park, Town of Dunn
lots 1, 24 and 39.

Quam's Park, Town of Dunn
lot 20.

Quam's Addition, Town of Dunn
lot 22.

Town of Blooming Grove, Town 7, Range 10
sw qr nw qr and w 10 acres of se qr nw qr, section 1, 50 acres.
For des. see vol 217, page 514 of deeds, section 5, 57-100 acres.
For des. see vol 220, page 226 of deeds, section 5, 3 and 84-100 acres.
For des. see vol 217, page 79 of deeds, section 9, 65-100 acres.
se qr ne qr section 15, 40 acres.
e hf se qr less 4 acres, section 15, 76 acres.
pt se qr ne qr n of hy w of R. R., section 16, 5 acres.
e of Hy s hf sw qr less 11 50-100 acres, section 17, 40 and 50-100 acres.
pt n pt fr ne qr vol 279, p 133, section 19.
pt n pt fr ne qr vol 279, p 140, section 19.
n hf e of Hy section 19, 23 and 60-100 acres.
pt n hf e of block 4, section 19, 6 and 98-100 acres.
For des. see vol 185 p 169 of deeds, section 19, 89-100 acres.
strip 40 ft wide ext. e from L in n hf s of Flom section 19, 97-100 acres.
w pt se qr ne qr section 20, 55 acres.
fr w hf nw qr less 2 and 35-100 acres, less 9 and 89-100 acres, section 20, 42 and 86-100 acres.
fr e hf nw qr section 20, 73 and 42-100 acres.
an island in L Monona, pt of sw qr, section 20, 50-100 acres.
n pt lot 3 sw qr, section 20, 17 and 50-100 acres.
w 600 ft sw qr bet Yahara and Hy, section 20, 17 and 50-100 acres.
center pt frac sw qr but Yahara and hy. section 20, 16 acres.
s hf se qr se qr, see vol 218, p 418, section 20, 20 acres.
strip bet. F & J Tompkins se qr nw qr section 21, 3 and 50-100 acres.
s hf sw qr nw qr section 21, 10 acres.
In se corner e of Hy e pt s hf section 21, 1 acre.
s hf sw qr sw qr section 23, 20 and 75-100 acres.
sw qr sw qr section 25, 40 acres.
nw qr nw qr section 26, 40 acres.
e ⅝ s hf nw qr section 26, 30 acres.
fr n hf ne qr section 29, 33 and 38-100 acres.
sw qr nw qr less 4 acres, section 30, 36 acres.
in nw qr strip 324.5 ft wide w of outlot 5, Raywood Heights, section 30, 96-100 acres.
s 100 ft of 300 ft beg at iron stake in se corner lot 15, block 1, Ethelwyn Park, th s 3 deg 53 min, w 690 ft along w side of Hy to center point on an e and w 690 ft along w side of Hy, to center point on an e and w Hy, th n 89 de 19 min, w 189½ ft along e and w Hy, the n 3 deg 53 min to e and w line, lot 15, block 1, Eth Park to beg section 30, 3 acres.
s 50 ft of n 450 ft beg at iron stake in se corner lot 15, block 1, Ethelwyn Park, th s 3 deg 53 min, w 690 ft along w side of Hy to center pt on an e and w hy, th n 89 deg 19 min w 189½ ft along e and w hy, th n 3 deg 53 min to e and w line of lot 15, block 1, Eth Park e to beginning, section 30, 3 acres.
e hf w qr ne qr less 7 acres, section 31, 33 acres.
se qr sw qr section 35, 40 acres.

Edward's Park Town of Blooming Grove
w hf lot 1, block 3.
lot 9, block 4.
lot 7, block 5.
lots 1, 5 and 6, block 6.

Ethelwyn Park, Town of Blooming Grove
e hf lots 4 and 5, block 1.
lot 6, block 1.
w hf lot 9, block 2.
e hf lot 9, block 2.
e hf lot 10, block 2.

E. L. Gallagher Plat, Town of Blooming Grove
lots 9, 10, 11 and 12, block 1.
lot 16, block 2.
lots 1, 6, 7 and 16, block 4.

E. L. Gallagher Plat, 1st Addition, Town of Blooming Grove
lots 6, 7, 8, 9, 10 and 11, block 7.
lots 5 and 6, block 8.

E. L. Gallagher Plat, Replat of 2nd Addition, Town of Blooming Grove
lots 1, 2, 6, 15, 16, and 17, block 9.
lots 71 and 77, block 11.
lot 17, block 12.
lot 9, block 13.
lots 57, 58, 59, 60, 61, 80, 81, 82 and 83, block 14.

Clyde A. Gallagher Plat, Town of Blooming Grove
lots 6 and 10.

Hoboken Beach, Town of Blooming Grove
lot 6, block 1.
lots 7 and 12, block 3.
lot 11, block 5.

Hoboken Beach, Subdivision Lot 12, Block 5, Town of Blooming Grove
lots 18, 19, 20, 21, 22 and 23, block 5.

Idlewild, Town of Blooming Grove
lots 1, 72, 77, 78, 79 and 82.

Interlake, Town of Blooming Grove
5 and 5-100 acres, lot 5, block 1.
1 and 94-100 acres, lot 12, block 1.
lots 1, 2, 3, 4, 5, 6, 7, 8, 9, 10, 11, 12, 13, 14, 15, 16, 17, 18, 19, 23, 24, 25, 26, 27, 28, 29, 30 and 31, block 1.
lots 1, 2, 3, 4, 5, 6, 7, 8, 9, 10, 11, 12, 13, 14, 15, 16, 17, 18, 19, 20, 21, 22, 23, 24, 25, 26, 27, 28, 29, 30 and 31, block 2.
lots 1, 2, 3, 4, 5, 6, 7, 8, 9, 10, 11, 12, 13, 14, 15, 16, 17, 18 and 19, block 3.
Park lot a, block 4.
lots 1, 2, 3, 4, 5, 7, 11, 12, 13 and 14, block 4.
lots 1, 2, 3, 4, 5, 6, 7, 9, 10, 11, 12, 13, 16, 17, 18, 19, 20, 21, 22, 23, 24, 25, 26, 27, 28, 29, 30 and 31, block 5.
lots 1, 2, 3, 4, 5, 8, 9, 10, 11, 19, 20, 21 and 22, block 6.
lots 1, 2, 5, 6, 7, 8, 9, 10, 11, 12, 13, 14, 15, 16, 17, 18, 19, 20, 21, 22, 23, 24, 25, 26, 27, 28, 29, 30, 33 and 34, block 7.
lots 5, 6, 7, 8, 9, 10, 11, 12, 13, 14, 15, 16, 17, 18, 19, 20, 21, 22, 23, 24, 25, 26, 27, 28, 29, 30, 31, 32, 33, 34, 35, 36 and 37, block 8.
lots 1, 2, 3, 4, 5, 6, 7, 8, 9 and 10, block 9.
lots 7, 8, 9, 10 and 11, block 10.

Lake Edge Park, Town of Blooming Grove
lots 3, 4, 19 and 20, block 1.
lot 7, block 16.
lot 2, block 20.

Monona Heights, Town of Blooming Grove
lots 1, 13, 15 and 16, block 1.
lot 11, block 2.

Monona Ridge, Town of Blooming Grove
lots 1, 6, 16, 17, 18 and 19, block 1.
lot 9.
lots 3, 4, 11, 13, 14, 15, 16, 17, 18, 19, and 20, block 2.
lots 1, 2, 3, 4, 5, 6, 7, 8 and 9, block 4.

Mound Park, Town of Blooming Grove
lots 1, 2, 3, 9 and 8, block 1.
lots 3, 4 and 5, block 2.

Raywood Heights, Town of Blooming Grove
lots 2 and 6, block 2.
n hf of e hf outlot 4, 1 and 31-100 acres.

Shore Acres, Town of Blooming Grove
lots 1-4, block 1.
lots 1-2, block 2.
lots 1, 2, 3, 4 and 5, block 3.
lot 3, block 4.
n hf lot 4, block 4.
lots 1-5, block 5.
lot 1-4, block 6.
lot 6, block 6.
lots 7-12, block 6.
sw 40 ft lot 1, block 7.
lots 2-12, block 7.

Sunset View Park, Town of Blooming Grove
lots 1, 2 and 3, block 1.
lots 4-9, block 1.
lots 10, 11 and 12, block 1.
lot 1, block 2.
lots 2-12, block 2.

Tanywatha Springs, Town of Blooming Grove
lot 12, block 1.
pt of lot 26, block 1.
pt of lot 27, block 1.
lots 3, 8, 11, 14, 17, 19 and 20, block 3.
lots 4, 5 and 13, block 4.
lots 7, 8, 9 and 10, block 5.
block 6.

Town of Burke, Town 8, Range 10
n hf sw qr section 16, 80 acres.
w hf ne qr section 18, 80 acres.

McKenna Park, Town of Burke
lot 5, block 1.
lots 3, 4, 10, 14, 15, 16, 17, 18, 19, 20, 21, 23 and 24, block 2.
lots 3, 8 and 9, block 3.
lots 5 to 12, block 4.
lots 1 to 24, block 5.
lots 5 and 6, block 8.

Sunnyside, Town of Burke
lots 17 and 18, block 1.
part lot 19, block 1.
part lot 19, block 1.
lot 20 a 1, block 1.
lot 20 b 1, block 1.
lot 7, block 2.

Sunnyside Replat Lot 25, Block 2, Town of Burke
lots 1, 2, 3, 4, 5, 6, 8, 13, 14, 15, 16, 18, 20, 21, 22, 23, 24, 25, 26, 27, 28 and 29, block 2.

Sunnyside Heights, Town of Burke
lot 12, block 2.

Town of Windsor, Town 9, Range 10
Morrisonville lots 7 and 8, s hf less 22 ft lots 5 and 6, block 20.

Town of Dunkirk, Town 5, Range 11
n pt nw qr sw qr section 16, 41-100 acres.
ne qr sw qr, section 16, 40 acres.
nw qr se qr section 16, 40 acres.
e hf sw qr ne qr section 16, 20 acres.
pt se qr section 6, 40-100 acres.

Town of Pleasant Springs, Town 6, Range 11
w of river sw qr section 28, 12 acres.
Crystal Springs Park, Lake Kegonsa, lot 1.
Shady Side Park, Lake Kegonsa, lots 8, 9 and 18.
Vea Park, Lake Kegonsa, lot 2.

Town of Cottage Grove, Town 7, Range 11.
s hf se qr section 5, 80 acres.
w hf w hf nw qr section 9, 40 acres.
in se qr se qr sw qr section 9, 80 acres.
nw qr ne qr section 11, 40 acres.
sw qr se qr section 11, 1 acre.
sw qr se qr section 12, 40 acres.
In sw qr section 12, 109 acres.
that part of sw qr sw qr nw of Koshkonong and s of C & N W R R section 13, 20 acres.
lot 14, block 1, section 7.
sw qr se qr section 12, 40 acres, drainage tax.
that part of sw qr sw qr nw of Koshkonong and s of C. & N. W. R. R. section 13, 20 acres, drainage tax.

Town of Sun Prairie, Town 8, Range 11
pt nw qr nw qr section 23, 1 and 54-100 acres.
pt nw qr ne qr section 23, 1 and 58-100 acres.
sw qr se qr section 29, 40 acres.
w pt nw qr ne qr section 7, 10 acres.

Town of Bristol, Town 9, Range 11
pt nw qr ne qr section 34, 12-100 acres.

Town of Deerfield, Town 7, Range 12
e 7 acres n 17 acres s 34 acres n hf ne qr section 2, 7 and 7-100 acres.
s 5 acres se qr se qr section 3, 5 acres.
e 20 acres, w 35 acres, se qr se qr section 3, 20 acres.
sw qr sw qr section 13, 40 acres.
n hf se qr and e hf ne qr ex R. R., 7 acres; section 25, 137 and 25-100 acres.
s hf se qr ex C. Lake Sup. R. R., section 25, 73 acres.

Town of Medina, Town 8, Range 12
n hf ne qr section 6, 74 acres.
e pt n hf nw qr section 6, 26 acres.
ne qr sw qr section 6, 40 acres.
s hf se qr se qr section 13, 20 acres.
e ¾ ne qr section 24, 60 acres.
house and lot, Deansville.

Town of York, Town 9, Range 12
n hf ne qr section 24, 80 acres.
n hf se qr nw qr section 24, 80 acres.
n hf nw qr section 24, 80 acres.
nw qr sw qr ne qr section 24, 9 and 32-100 acres.
s hf sw qr nw qr section 32, 20 acres.
nw qr nw qr section 32, 40 acres.
s hf ne qr sw qr section 32, 20 acres.
s hf sw qr nw qr section 32, 20 acres drainage tax.
nw qr nw qr section 32, 40 acres, drainage tax.
s hf ne qr sw qr section 32, 20 acres, drainage tax.

Belleville Village
lots 4, 7 and 8, block 8.
lot 2, block 12.
lots 1, 2, 3, 4, 5 and 6, block 20.
n pt 50 by 115, lots 2 and 3, block 20.
lots 4, 5 and 6, block 22.
nw corner nw pt of center pt sw qr sw qr, 12-100 acres.
e side nw corner center part sw qr sw qr, 80-100 acres.

Blue Mounds Village
lots 8-10, block 2.

Cambridge Village
lot 3, block 7.
lots 3 and 4, block 13.

Deerfield Village
High School addition, lots 9 and 10.

De Forest Village
Holums Addition, lots 4 and 5, block 3.
Pleasant Hill Addition, lot 17, block 5.
Pleasant Hill Addition, lot 7, block 6.
lots 1, 6 and 7, street improvement.
sw qr w of R. R. tracks.

McFarland Village
lot 4.

Middleton Village
Clark's Addition, lots 19 and 20, block 4.

Mt. Horeb Village
Oak Ridge Addition
lot 9, block 1.
lot 7, block 2.

Park Addition, Mt. Horeb Village
lot 17 and 20 ft lot 18, block 16.
lot 1, block 19.

Witte's Addition, Mt. Horeb Village
s 10 ft lot 1 all of lot 2, block 6.

South Side Addition, Mt. Horeb Village
lots 6 and 7, block 1.
lots 7, 8, 9 and 10, block 2.

Martin's Addition, Mt. Horeb Village
lot 1, block 4.
pt se qr ne qr ne qr se qr section 11, 1 acre.
pt se qr nw qr, 7 and 20-100 acres.

Mazomanie Village
n 80 ft lots 9 and 10, block 17.
Walker's Addition, lots 4 and 5, block 6.
Bronsen's Addition, lots 12 and 13.

Oregon Village
pt ne qr sw qr, 25-100 acres, unplatted ne 2.

Rockdale Village
e pt lot 2, e pt lot 3, lots 4 to 7, block 38.
e pt lot 1, block 38.
w qr lot 1, lots 4 to 8, lot 9, block 39.
lots 11 to 14, block 39.

Sun Prairie Village
lots 26 and 37.
pt sw qr se qr 8 and 23-100 acres, section 5.

Waunakee Village
lot 2, block 10.
Cooper's Addition, lots 2 and 3, block 2.
1 acre w of Mrs. R. Tierney's land, s of Cooper's Addition, section 8.

City of Stoughton
a piece of land com. 28 rods n of ne corner blk 10, plat City of Stoughton, th running w 8 rds, n 4 rds, e 8 rds, th s to beginning, 32-160 acres, section 5.
a piece of land lying in se qr ne qr section 8, bounded on the ne 9 rds by highway leading to Dunkirk, th sw along land owned by Hans Sundby to Yahara river, th nw along said river 9 rds to land owned by Halvorson & Bitters, th ne to beginning, 129-160 acres, section 8.
n 52 ft lots 7 and 8, block 2.
s 66 ft lot 5, 66 ft of w one-third lot 6, block 22.
w one-third lot 8, block 28.
O. M. Turner's Addition, n hf lot 6, block 4.
T. G. Mandt's Addition, s 7 rds, lot 8, block 5.
S. C. Omsberg's Addition, lot 5, block 8.
John Nelson's Addition, lot 5, block 3.
Hildreth's Moline Park Addition, lot 8, block 2, sewer assessment.
Hildreth's Moline Park Addition, lots 12, 13, 14 and 15, block 2.
Halvorson's Addition, lot 3, block 9.

City of Madison
e 18 ft of n 102 ft lot 10, w 32 ft of n 102 ft lot 11, block 6.
all lying se of C M & St. P Ry Co. lot 11, block 27.
building on lot 3, block 28.
nw 99 ft of ne hf lot 8, block 31.
ne hf of 2, block 32.
sw hf of lot 18, block 32.
sw hf of lot 7, block 34.
se hf of sw hf lot 17, block 34.

Baskerville Replat, Block 36
lot 1, block 36.

Original Plat
se 19 ft lot 9, block 42.
nw 85 ft of ne hf lot 1, block 43.
sw hf lot 14, block 43.
sw hf lot 15, ne hf lot 16, block 44.
sw hf lot 16, block 44.
se 59 ft of nw 193 ft lot 8, block 47.
ne hf lot 15, block 49.
sw hf lot 6, block 50.
se 2 rds lot 1, block 51.
nw 64 ft 6 in. lot 10, block 51.
lot 14, block 51.
sw hf lot 3, block 52.
ne hf lot 13, block 54.
lot 1, block 55.
beginning at e corner of block, th w on State 62 2-5 ft, th s 61½ ft, th se 12½ ft to Gorham, th ne on said st 71 ft to beginning part of lot 3, block 56.
beginning on State 3 ft 5 in e from w line of lot 3, Vilas rep, th n at rt angs to State, 51.66 ft to n line of said replat; th w along said line of said replat, 13.15 ft to nw corner of said replat, th w parallel with State 19.2 ft to line bet. lots 2 and 8, block 58, th nw on said line 14 ft to point 57 ft n of State, th s to State, th e 41.76 ft to beginning, part of Vilas replat and part of lot 2, block 58.
ne 63 ft of nw 190 ft lot 12, block 60.
ne 34 ft of nw 100 ft lot 2, block 61.
ne 21 ft lot 2, sw 31 ft lot 3, block 62.
nw 63 ft of se hf of lots 8 and 9, block 62.
sw 44 ft of lot 1, se 44 ft of sw hf lot 2, block 63.
nw qr lots 10 and 11, block 63.
beginning 208 ft e fr w corner of block on State st, th n to ne line of lot 3, th se to e corner of lot 3, th s to State, th w on State 35 ft to beginning, part of lot 3 and 14, block 64.
sw hf lot 1, block 66.
nw hf lot 5, block 67.
se 66 7-10 ft of nw 264 ft lot 1, block 70.

Pritchett Plat
sw hf lot 4, block 71.
ne hf lot 5, block 71.
sw hf lot 9, block 71.

Original Plat
lot 1, sw 4 ft lot 2, block 72.

Mill's Subdivision, Block 73
nw 51 ft lot 10, nw 4½ ft of that part of lot 11 lying ne of sw 51½ ft, part of lots 10 and 11, block 73.

Original Plat
lot 2 block 75.
beginning 62 2-3 ft w from e corner of block; th s along w wall of Findlay's building 69 1-3 ft to Mifflin st; th sw on said street 50 5-12 ft to a point 74 ft from s corner of block; th nw at rt angles to Mifflin 59 ft; th n at rt angles to State 62 ft; th e along State st 77¼ ft to beg, part of lots 2 and 3, block 76.
sw 21½ ft of nw 32 ft lot 8, se 22 ft of nw 32 ft of ne 23 ft lot 9, and hf of sw 10 ft of ne hf lot 9, block 79.
nw 59 ft lot 10, nw 59 ft of sw hf lot 9, block 79
lot 5, block 80.
se 110½ ft of ne hf lot 9, block 81.
ne 19 ft of sw 59.09 ft lot 4, ne 19 ft of sw 59.09 ft of nw 54 ft lot 5, block 84.
sw 20.09 ft lot 4, sw 20.09 ft of nw 54 ft lot 5, block 84.
sw 26 ft of ne hf lot 1, block 89.
sw 26 ft of ne 40 ft lot 1, block 89.
ne 2 ft lot 5, sw 18½ ft lot 6, block 93.
ne 22 ft of nw 90 ft lot 8, sw 24 ft of nw 90 ft lot 9, block 96.
beginning on w line of Hamilton st 77 ft 7 in n of line dividing lots 9 and 10, th n on said st 31 ft 3 in; th rt angles 61 ft; th s 45 deg w 33 ft; th s 22 deg 25 min e 8 ft 5 in; th e to said st and beg part of lots 5, 6, 9 and 10, block 98.
beginning 64½ ft e from w corner of block; th e 21½ ft, th n 55 ft, th nw 22 ft to Main st; th sw on Main st to center of wall; th along said wall to King st, and beginning part of lot 1, block 103.
beginning 108 ft e from w corner of blk on King st, th n 64 ft, th se 27 ft, th ne 48 ft, se 8 ft, ne 48 ft to Webster st, th se 12 ft, sw 46 ft w 22 ft s 64 ft 10 in to King st, th w 47 ft to beg part of lots 1 and 2, block 103.
ne qr, lot 1, block 112.
ne 22 ft of sw 88 ft lot 10, block 114.
sw 66 ft of lot 10, block 114.
sw hf lot 4, block 120.
nw hf lot 9, block 120.
se hf lot 9, block 120.
nw qr, lots 17 and 18, block 120.

Brown's Subdivision
se 33 ft lot 1, all of lots 5 and 6, block 121.

Original Plat
lots 5 and 6, block 132.
lots 1 to 6, block 133.
lots 13, 14, 15, 16, 17 and 18, block 133.

Mendota Realty Co's Replat
lot 8, block 134.
lot 15, block 134.
lot 16, block 134.

Original Plat
nw qr, lot 1, block 135.
nw 8 rds lot 3, block 135.
lot 7, block 137.

Grady's Subdivision
lots 1, 2, 3, 4 and 5, block 139.

Hall's Replat
lot 5, block 139.

Original Plat
ne hf lot 8, block 140.
lot 7, block 143.
sw 37 ft of se 132 ft lot 15, ne 40 ft of se 132 ft, lot 16, block 143.
ex part assessed to other, lot 1, block 149.
lot 2, block 149.
sw 50 ft lot 1, block 151, sw 50 ft lot 1, block 152.
ne 16 ft lot 1, block 151 ne 16 ft lot 1 block 152, sw 24 ft lot 2, block 151, sw 24 ft lot 2, block 152.
lot 2, block 154.
sw hf nw hf lot 9, block 154.
ne hf of sw 49½ ft lot 15, block 155.
sw hf lot 17, block 155.
se 31 ft lot 10, block 160.
nw 2 ft of se 66 ft lot 10, block 160.
sw hf lot 16, block 162.
lot 17, block 162.
se 33 ft of nw 66 ft lot 18, block 162.
ne 33 ft of se 66 ft lot 18, block 162.

Castle Place
lot 1.
sw 40 ft lot 8.

Brown's Subdivision
lots 2, 9, 13 and 30, block 168.

Original Plat
nw 140 ft lot 2, sw 11½ ft of nw 140 ft lot 3, block 171.
ne 33 ft of nw 140 ft lot 6, block 171.
se 25 ft of lots 1 to 9, nw 25 ft of lots 10 to 18, block 171.
lot 13, block 175.
sw 6 ft lot 13, ne 33 ft lot 14, block 176.

Walker Replat
lot 6, block 177-178.

Urdahl's Subdivision
lot 3, block 2.

Original Plat
sw hf lot 6, block 182-3.
nw 27 ft of se 57 ft lot 9, block 182-3.
sw hf lot 15, block 182-3.
sw 36 ft of nw 75 ft lot 3, block 188.
sw 3 ft of ne hf of se 75 ft of nw 150 ft, lot 3, block 188.

Stark-Levis Land Co's Replat
sw 33 ft lot 18.
lots 22, 23 and 24.
ne hf lot 25.

Original Plat
se hf lot 18, block 190.
se 8 ft of ne 2 ft lot 2, se 8 ft of sw hf lot 3, sw hf lot 16, ne 2 ft lot 17, block 191.
sw 55 ft of se 59 ft lot 18, block 191.
lot 14, se 12 ft lot 5, block 194.

Pritchett Plat
ne 44 ft lot 6, block 195.
se 90 ft lot 10, block 195.

Original Plat
se 33 1-3 ft of nw 100 ft lot 1, block 201.
ne 62 ft lot 15, block 201.
lot 18, block 201.
lot 1, block 202.
nw 44 ft lot 10, block 202.
ne hf lot 17, block 203.

Anderson Replat
se 33 ft lot 3, block 2.
se 4 ft lot 4, all of lot 5, block 2.

Original Plat
ne 49½ ft lot 8, sw 11 ft lot 9, block 207.
sw hf lot 11, block 208.
nw hf lot 10, block 209.
ne hf lot 13, block 210.
nw 46 ft lot 18, nw 46 ft of sw 31½ ft lot 17, block 211.

Fox Replat
lots 4, 14, 29, 30 and 31.

Original Plat
nw 44 ft lot 1 block 227.
sw 7 ft of se hf lot 17, ne 19 ft of se hf lot 18, block 228.
sw hf lot 3, block 231.
lot 9, block 231.

Sixth Ward Land Co's Replat
lot 12, block 231-4.
sw 4 ft lot 17, all of lot 16, block 231-4.

Original Plat
lot 8, block 237.

Cantwell's Replat
lots 9, 14, 15, 20, 21, 22, 25 and 26, block 237.

Original Plat
se 22 ft lot 2, nw 22 ft lot 3, block 257.

University Addition
s 43 ft of w hf lot 5, n 1.15 ft of w 70 ft lot 6, block 4.
e 84 ft of n hf lot 7., block 4.
lot 8, block 5.
n 90 ft lot 4, block 5.
n hf lot 13, block 5.
s qr lot 6, block 7.

Wells Subdivision, University
ex part assessed to Fett lot 10, block 9.
ex part assessed to Coleman lot 15, block 9.
lot 17, block 9.
lot 18, block 9.
beginning on Frances st 50 ft s from nw corner of lot 19, th e 100 ft, th s 40 ft, th w 100 ft to Frances to a pt 40 ft s of beg, th n to beg, part of lot 19, block 9.
beginning on Frances st 180 ft s of a line of lot 1, th e at rt angs to said st to nw line of lot 15, th s 40 ft, th w to Frances st, th n to beginning, part of lots 15, 16 and 19, block 9.

Ready Subdivision, University
lot 3, block 11.

University Addition
s 33 ft lot 10, block 13.

Icke's Replat Outlot 1
lot 4, block 1.

Hoyt's Subdivision Outlot 3
beginning 35 ft e from nw corner of lot 5 on Dayton st, th e 33 ft, th s 84 ft, th w 33 ft, th n 84 ft to beginning, part of lots 5 and 6.

Lewis Subdivision Outlot 5 University
n 40 ft of s 85 ft lot 7.
s 40 ft of n 80 ft lot 7.

Outlot 6, University
building on outlot 6 except that pt of e 33 ft bet s line of Dayton st and e line of Bedford st conveyed to city for st purposes and ex pt used for ry purposes, part of lot 6.

Central Home Addition
lots 2, 10 and 12, block 1.
lots 4, 16 and 17, block 2.
lots 2 and 12, block 3.
lot 18, block 4.
lots 3 and 4, block 6.

Brook's Addition
lots 7 and 8, block 4.
n qr lots 9 and 10, block 4.
n 30 ft lot 14, n 40 ft lot 15, block 4.
beginning on n line of lot 3, 117¼ ft e of intersection of C. M. & St. P. Ry Co and Johnson st, th se'ly to rt of way of said R R, th along said rt of way to w line of lot 5, th n 86 ft to Johnson st, th w 78 ft to beginning, part of lots 3 and 4, block 8.
begining on n side of Dayton st, 100.58 ft e fr sw corner of lot 15, th w on Dayton st, 40 ft, th n to R R, th e'ly along R R to a pt n of beginning, part of lot 14, block 9.
lot 4, block 10.
n 66 ft of w hf lot 12, all ex pt assessed to others, lot 13, block 12.

Randall Court
lots 4 and 8, block 12.

Morhoff's Replat
lot 9, block 14.

Brooks Addition
e hf lot 17, block 15.

Murphy Replat, Greenbush
lots 3 and 5, block 1.
lot 19, block 3.

Greenbush
n qr lot 1, n qr of e 20 ft lot 2, block 4.
e 40 ft of n 75 ft lot 6, block 6.
w 40 ft lot 12, block 6.
lots 1, 2, 3 and 4, block 10.

Faber Subdivision
lot 1, block 12.

Greenbush
s 45 ft lots 1 and 2, block 16.
s 52 ft lot 1, s 52 ft of e 20 ft lot 2, block 17.
w 40 ft lot 2, block 17.
lot 3, block 17.
s 40 ft of n 80 ft lot 7, block 17.
lot 1, e 30 ft lot 2, block 21.
n 30 ft lots 11 and 12, block 21.
s 42½ ft lot 7, s 42½ ft of w 16 ft lot 8, block 22.

Kleinheinz Replat
lot 5, block 7.

Bowen's Addition
e hf lot 10, block 8.
lots 8 and 9, block 13.

Eighmy-Ramsey Addition
w 32.6 ft lot 15, block 4.
lots 17, 18, 19 and 20, block 4.
lot 18, block 5.
lot 20, block 6.

Sharp's Addition
e 122 ft lot 5, block 1.
e 31.7 ft lot 17, block 1.

Wingra Heights Addition
e 46 ft of n 117 ft lot 1, block 2.
s 33 ft lot 1, s 33 ft of e 4 ft lot 2, block 2.
w 42 ft of n 117 ft lot 1, e 4 ft of n 117 ft lot 2, block 2.
e 16 ft of w 46 ft lot 2, block 2.
lots 6 and 9, block 2.

Back Bay Addition
lot 2, block 1.
lot 5, block 3.

West Bay Addition
lot 4.

Addition to West Bay
lots 4, 5 and 6.

Blocks 301, 302, 303, 304 Addition
s 36 ft lot 15, block 301.
s 5.9 ft lot 19, all of lot 20, block 301.
lot 4, block 302.
e 39.5 ft of w 128.9 ft lots 1 and 2, block 304.
s 24 ft of w 80 ft lot 13, w 80 ft lot 14, n 14.1 ft of w 80 ft lot 15, block 304.
s 37½ ft of e 79 ft lot 5, block 304.

Baskerville Replat Block 303.
lot 8, block 2.

Warren Addition
nw hf lot 23.
ne hf lot 28.

Monona Bay Addition
se 63 ft lot 4.
sw 67 ft lot 6.

Pregler Addition
n 48.2 ft of w 87 ft lot 11, block 1.
lots 10 and 12, block 2.
e 40 ft lots 15, 16 and 17, block 2.
n 35 ft lots 7 and 8, block 3.
lot 15, block 4.
ex se 90 ft lot 3, block 5.
lots 8, 13 and 18, block 5.

Sumner Replat
lots 5, 6, 9 and 11.

Section 23
beginning on nw line of Main st, 160 ft sw of Monona st; th nw 181½ ft, th sw 40 ft, th se 181½ ft, th ne 40 ft to beginning, part of section 23.

Farwell Addition
w 20 ft of n 120 ft lot 3.

Groveland
lots 1, 2, 4 and 5, block 1.
lots 7, 23, 24, 25, 26 and 28, block 2.
lots 12, 13, 17, 18, 29, 30, 31 and 32, block 5.
lots 4, 5, 6, 18 and 27, block 6.
lots 1, 4, 8, 9, 10, 15, 16, 17, 18, 19, 20, 24, 25, 26 and 29, block 7.
lots 11 and 12, block 8.
lots 4, 6, 26, 32, 33, 34 and 36, block 9.
lots 3, 11, 12, 22, 23 and 24, block 10.
lot 13, block 13.

Ellsworth Subdivision Lot 14, Farwell
lot 11.

Ellsworth Subdivision Lot 15, Farwell
lot 6.

Ellsworth Subdivision Lot 17, Farwell
beginning at n corner lot 17, th se 8 rods, th sw 4 rds, th nw 8 rds, th ne 4 rods to beginning, part of lot 17.

Edison Replat, Farwell
nw 80 ft lot 1, block 1.
nw 80 ft lot 2, block 1.
e 40 ft lot 10, block 2.

Durlin Replat, Farwell
lots 2 and 3, block 1.

Farwell Addition
all ne of C & Nw Ry Co., lot 24.

Kingston Subdivision, Outlot 103
n 33⅓ ft lot 10, block 1.

Powers Replat
lot 6, block 5.

Clyde A. Gallagher Replat
lots 6, 7, 36, 37, 49 and 104.

North Lawn Addition
lots 3 and 4, block 1.
lots 12, 14 and 15, block 2.
lots 25, 26, 27 and 28, block 3.
lot 6, block 4.
lots 8, 9, 10 and 11, block 6.

Fair Oaks Addition
lots 1, 5, 6, 7 and 8, block 1.
w 80 ft lot 1, block 2.
e 40 ft lot 2, block 2.
lot 5, block 3.
lots 7, 10, 17, 18, 20 and 21, block 7.
lot 25, block 8.
w 40 ft lots 9 and 10, block 9.
lots 3, 9, 10 and 23, block 10.
lots 2 and 7, block 11.
lots 1, 2, 5, 9, 10, 14, 15 and 16, block 12.
land bet. lot 1 and R R track, block 12.
lots 10, 27 and 28, block 13.
e 32 ft lot 1, block 15.
lot 10, block 16.
lot 9, block 18.

Fair Oaks, First Addition
lots 9 and 10, block 22.

Fair Oaks, Second Addition
lots 4, 16, 18, 21, 22 and 24, block 23.
lots 8, 19, 24 and 25, block 25.

Fair Oaks, Third Addition
lot 10, block 29.
lots 7 and 22, block 30.
lot 1, block 31.
sw hf lot 15, block 31.
sw hf lot 16, block 31.

Thorp's Addition, Fair Oaks
lots 17, 25, 31 and 37, block 2.
lot 1, block 3.

Linden Hill Addition, Fair Oaks
lots 3, 4, 5 and 7, block 1.
lot 8, block 2.

Farnham's Addition, Fair Oaks
lots 1 and 2.
w 19 ft of e 160 ft lot 9.
w 21 ft of e 141 ft lot 9.

Park View Addition
e 84 ft lot 2, w 5 ft lot 3, block 2.

Park View Subdivision
lot 1, block 4.
Replat Block 1 and lots 1 to 6, block 2, and vacated part of Schurz Ave.

Lake Park Subdivision
lot 9.

Lake Park Subdivision
lots 5 and 13, block 3.
lots 1 and 8, block 4.
lots 1 and 2, block 6.
lot 2, block 9.

Lake Park Replat
lots 1, 2 and 3, block 3.

Hudson Park Subdivision
lots 8 and 12, block 6.
lots 12, 13 and 14, block 7.

Elmside Addition
lot 6, block 5.
lots 4 and 6, block 8.
s 83 ft lot 11, block 8.
s 83 ft lot 12, block 8.
n 42 ft lots 11 and 12, block 8.
all s of n 73 ft lot 16, block 8.
lots 14 and 15, block 9.
lots 2, 3, 4, 5, 6 and 8, block 10.
lots 1, 2, 6, 9, 10, 11, 12 and 13, block 11.
lots 1, 2, 3, 4, 5, 17, 18 and 19, block 12.
lots 4, 5, 10, 11, 13, 14 and 17, block 14.
lots 2 and 3, block 15.
lot 8, block 18.
lot 6, block 19.

Sam R. Miller's Subdivision
lot 4, block 1.
lots 1 and 2, block 3.
lot 8, block 4.

Gardenridge Addition
lots 12 and 20, block 2.

Monona Subdivision, Farwell

lot 6, block 1.
ne 33 1-3 ft lot 6, block 2.
hf lot 11, block 2.
ne 33 ft lot 12, block 2.
sw 16 ft lot 6, se 17 ft lot 7, block 3.

Farwell Addition

beginning at ft nw of n corner of lot 9 block 2 Monona subdivision, th ne at right angles to Merry st 118 ft at ... to R R right of way, sw ... to Merry st 116 ft se 39 ... R R ... Merry st part of block 274. ... beginning ... line of E. Wash. Ave. ... ft sw of First st, th ... ne to sw line of First ... Washington avenue, th ... avenue to beginning, except ... formerly known as lot 5, ...

... and 12 ft wide adjoining ... R R and extending from ... Madison square to the ... C & N W Ry Co., part ... blocks 276-277.

McCarthy Subdivision

... 9, 10, 11 and 20, block ...

Riverside Park Addition

... block 1.
... and 12, block 2.
... block 2.
... 15, 16, 23 and 29, block 3.
... block 4.
... and 15, block 5.
... block 6.
... block 7.

Riverside Park, First Addition

... 1, 2, 3, 4, 5 and 10, block 1.
... hf lots 12 and 13, block 1.
... 20 and 21, block 1.

Wakeley Addition

... block 1.
... block 2.
... ft of nw 160 ft lot 18, block 3.

Wakeley Addition, Outlot C

... ft lot 3.

Tierney Addition

lot 1, block 2.
... 30 ft lot 2, block 2.
... not assessed to Ellefson Lbr. Co. lots 1, 2 and 3, block 3.

Swenson Replat

lots 1, 2, 9, 12, 13, 14, 15, 16 and 17, block 1.
lots 1, 2, 3 and 4, block 2.

Washington Park

se hf lots 3 and 4, block 1.
nw 41 ft lots 11 and 12, block 2.
... 41 ft lots 23 and 24, block 2.
... 33 ft of nw 99 ft lots 1 and 2, block 5.
lots 3, 4, 5, 6, 7, 8, 17, 18, 19, 20 and 21, block 5.
lots 3 and 4, block 7.
lots 4, 5, 6, 7, 13 and 18, block 8.

Gerstenbrel Plat

lots 4 and 12, block 1.
ne 40 ft lots 1 and 2, block 3.
lot 14, block 4.
ne 40 ft of sw 80 ft lots 1 and 2, block 6.
land formerly known as lot 22, block 295 Farwell Addition and hf of vacated street fronting 99 ft on Washington avenue running back 165 ft.

Riley Plat

lot 14, block 310.
nw 33 ft lot 1, nw 33 ft of sw 11 ft, lot 2, block 311.
se 33 ft of nw 66 ft lot 1, se 33 ft of nw 66 ft of sw 11 ft, lot 2, block 311.
ne 33 ft of nw 66 ft lot 2, block 311.
lots 3, 4, 5, 6, 7, 8, 9, 10, 11, 12, 13, 14, 16, 17, 18, 23, 24 and 28, block 311.
lots 7, 9, 11, 13, 14, 16, 24 and 25, block 312.
lots 33 to 38 and 15 to 20, block 313.
lots 21 to 32, block 313.
all of block 314.
lots 5, 6, 7, 8, 9, 10, 11, 12, 13, 14, 15, 16 and 17, block 315.
lots 12, 13 and 18, block 316.
lots 2, 3, 4, 5, 7, 8, 10, 11, 16, 17, 18, 19, 20, 21, 22, 23, 24, 25 and 26, block 317.
lot 4, block 318.
se 40 ft of nw 85 ft lots 12 and 13, block 318.
lots 17 and 20, block 318.
lots 1, 2, 5, 6, 7, 11 and 15, block 319.
lots 3, 4, 5, 6, 7, 8, 9, 10, 11, 12, 13, 16, 17, 18, 19, 20, 22, 23 and 24, block 320.
lots 1 to 13, block 321.
lot 14 and 15, block 321.
lots 16 to 26, block 321.
all of block 322.
all of block 323.
all of block 324.
all of block 325.
all of block 326.
all of block 327.
all of block 328.
lots 1 and 10, block 329.
lots 11, 12, 15 and 16, block 329.
lots 17-24, block 329.
lots 1, 2, 3, 14, 15, 17, 18, 19, 20, 21 and 22, block 330.
lots 1, 2, 3, 4, 5, 8, 9, 10 and 11, block 331.
lot 17 to 22, block 331.
all of block 332.
all of block 333.
all of block 334.
all of block 335.
all of block 336.
all of block 337.
all of block 338.
all of block 339.
lot 1, block 340.
lots 2 to 29, block 340.
lot 30, block 340.
lots 2 to 27, block 341.
lots 3, 4, 6, 15, 25, 27 and 28, block 342.

Hanson's Replat, Riley Plat

lot 11, block 343.

Riley Plat

all not assessed to others, block 344.
block 345.
block 346.
block 347.
block 348.
block 349.
block 350.
block 351.
lots 1, 2, 4, 5, 6, 7, 8, 10, 11 and 12, block 352.
lots 16, 19 and 21, block 352.
outlots A, B, C, D and E, block 352.

Kolter Plat

lots 2 and 3, block 3.

Park Side Addition

lots 5 and 15.

Willow Park Addition

lots 19 and 28.

Northside Subdivision

... ft of 18, block 1.
lot 2, block 2.
lot 7, block 3.
sw 112 ft lot 5, block 4.

Lenzer Replat

... 18.5 feet lot 6, block 1.

Park's Subdivision

... 10, block 1.
... lots 4 and 5, block 2.
lots 6 and 7, block 2.
lots 10, 11 and 12, block 3.

Section 22

all of 12 rds next e of w 10 rds s of ... except part assessed to Cantwell Ptg. Co., section 22.

... Addition to Wald Subdivision

... hf lot 1.

Section 22

beginning on Regent st, 124 ft e of ne corner of block 4, Brown's add. to West Lawn; th s 75 ft to Ry, th e'ly along Ry to a pt 68 ft s of Regent st; th n to said st; th w 42 ft to beginning, part of sw qr of section 22.

beginning on Regent st, 166 ft e of ne corner of block 4, Brown's add. to West Lawn, th s 68 ft to Ry; th e'ly on Ry to a pt 60 ft s of Regent st; th n to said st; th w 45.5 ft to beginning, part of sw qr, section 22.

Wingra Park Addition

ne 8 ft lot 11, sw 43¾ ft lot 12, block 1.
sw 43 ft of ne 51 ft lot 3, block 5.
lot 10, block 5.
lots 10, 11 and 12, block 9.
lot 10, block 10.

including se hf of alley lot 12, block 16.
lot 4, block 18.
ne 20 ft lot 9, sw 20 ft lot 10, block 19.

Oakland Heights Addition

lots 1 and 2, block 1.
ne 42 ft of sw 48 ft lot 14, block 2.
ne 40 ft lot 2, all of lot 1, block 3.
sw 40 ft lot 5, block 3.
ne 20 ft lot 15, nw 20 ft lot 16, block 4.
ne 40 ft lot 16, all of lot 17, block 4.
lots 18, 19 and 20, block 4.
se 40 ft of nw 80 ft lot 18, se 40 ft of nw 80 ft of ne hf lot 17, block 6.
lot 5, block 8.
lots 3, 4, 5 and 6, block 9.

Oakland Heights Replat, Block 8

lot K.

Madison Realty Co's Replat

e 20 ft lot 2, w 20 ft lot 3.
lot 13.

West Lawn Addition

w'ly hf lot 6, all of lot 7, block 9.
lots 2, 5, 6, 7 and 24, block 10.

Commonwealth Ave. Replat

lot 8, block 44.

Mennes Replat, Block 43

lots 2, 4, 5, 7, 9, 11 and 13.

West Lawn Addition

ne 25 ft lot 2, all of lot 1, block 12.
lots 11, 12 and 13, block 17.
sw 23 ft lot 5, ne 17 ft lot 6, block 20.
lot 6, block 21.
nw 35 ft lot 15, nw 35 ft of sw 15.6 ft lot 16, block 21.
sw 40 ft of se 80 ft lot 15, block 21.
lot 17, block 22.

West Lawn First Addition

lots 10 and 16, block 28.

West Lawn Second Addition

lots 1, 2 and 3, block 31.
ne 45 ft lot 8, block 32.
se 50 ft lot 2, block 34.
nw 80 ft lots 1 and 2, block 35.

Terry's Addition to West Lawn

lot 1, block 1.
Outlot A, block 1.
lot 1, block 2.

University Heights

e 52 ft lot 10, w 5 ft lot 11, block 5.
e 40 ft lot 12, block 5.
lot 15, block 6.
lot 8, block 6.
s hf lots 1 and 2, block 7.
e 42 ft lot 13, block 7.
n hf lots 19 and 20, block 7.
e 40 ft lot 9, block 13.
e 20 ft lot 11, block 13.
lot 12, block 13.

Ely & Henderson Replat

lots 12, 13, 14 and 15, block 16.

University Heights

e 38½ ft of w 41½ ft lot 7, block 19.
e 23½ ft lot 7, w 15 ft lot 8, block 19.
lot 17, block 23.
n 40 ft of s 80 ft lot 8, n 40 ft of s 80 ft of w 40 ft lot 9, block 28.

Randall Park Addition

e 60 ft lot 8, e 60 ft of s 20 ft lot 9, block 1.
n 20 ft lot 12, s 20 ft lot 13, block 1.
lot 13, block 2.
s 25 ft lot 14, block 2.

Menges Replat, Randall Park

lot 1.

Mercer's Addition

lots 3, 4, 5, 7, 9, 10, 11, 13 and 14, block 1.
lots 4, 5, 6, 7, 8 and 9, block 4.
lots 5 and 6, block 5.
lots 1, 2, 4, 9 and 10, block 6.
lots 8 and 9, block 7.
lot 9, block 8.
lots 4, 5 and 10, block 9.

Highland Park Addition

lots 8, 9, 10, 14, 15, 16 and 17, block 1.
w 33.3 ft on University avenue, lots 20 and 21, block 3.
lots 14 and 22, block 4.
lots 8 and 9, block 5.
lot 13, block 6.
lots 3, 11, 12, 19 and 20, block 7.
lot 16, block 9.

Section 21

beginning in center of University avenue (Sauk road) at intersection of w line of ne qr ne qr of section 21, th w'ly along center of said avenue 862 ft 2 in, th n 144 ft to right of way of C M & St P Ry, th e along said right of way to center line of ne qr, section, th s to beginning, 4 acres, section 21.

Schmitt Replat

lots 1, 2, 4, 5, 6, 7, 8, 9, 10 and 11.

Section 28

beginning on s line of Monroe road 62.9 ft ne'ly from Knickerbocker st; th s 42 deg 2 min e 167 ft; th n 47 deg 30 min e 398 ft along line of block 12, Wingra plat; th n 2 deg e to Monroe road; th sw along said road 582 ft to beginning, part of section 28, 2 acres.

West Lawn Heights Addition

lots 4 and 10, block 31.
lots 4 and 22, block 34.
lots 6, 14 and 15, block 35.
lot 11, block 36.
lots 11 and 15, block 41.

Hillington Addition

lots 4 and 5, block 37.
lots 13, 14, 15 and 18, block 39.
lot 11, block 40.
lot 2, block 41.
lots 2, 6 and 8, block 42.
lots 13, 15, 17, 18, 19 and 24, block 43.

Edgewood Park

lots 12, 17, 18, 24 and 25, block 1.
lots 15, 18 and 19, block 2.

Wingra Addition

lot 4, block 1.
nw 37 ft lot 1, block 2.
lots 3 and 15, block 2.
lot 19, block 4.
lots 9, 11, 15, 16, 18 and 30, block 6.
lot 30, block 7.
lots 9, 28 and 29, block 8.
lots 15, 24 and 30, block 9.
blocks 10 and 11.
all not assessed to others, block 12.

Wingra Addition, First Addition

lot 1, block 18.

NEW NAVAL AIDE TO NAVY'S CHIEF

Capt. David F. Sellars.

Capt. David F. Sellars succeeds Commander P. W. Foote as naval aide to Secretary of the Navy Denby. Capt. Sellars is a native of Texas and graduated from the naval academy in 1894.

Stoughton Department

C. J. ROLLIS, Editor

Office First Floor 102 East Main Street. Telephone 664 W.

STOUGHTON—Transplanting will be in order from now on though somewhat early. The early grown tobacco usually turns out paper-like in curing and is very light weight. The seed beds are forcing the work as the plants have grown rapidly, stimulated by damp weather and heat. Growers have faith that by shedding time conditions in the market will become more favorable and those with leaf still on hand may be able to dispose of the old crop. It is said that in Rock, Dane and Columbia counties there still remains between 7 and 10 million pounds of tobacco unsold. Because it does not sell readily, is no indication of poor quality, but because the market is not encouraging to investments of the sort. In other tobacco growing states the acreage to be grown this year will be about the same as that of last year. Old leaf in Ohio is moving well at this time, but nothing is doing in Wisconsin.

The New York Tobacco Leaf says: Sales in all branches of the market have dwindled during the past two weeks to a point of practically complete stagnation. Leaf merchants are nevertheless convinced that the present unprecedented dullness must soon gave place to a steadily maintained and gradually strengthened demand which may restore the market to something like "normalcy" by fall.

From Lancaster, Penn., comes word that late reports indicate that even the poor tobacco crops of this county are now being picked up pretty fast, the past week seeing considerable buying. Not much now remains unsold, but among it are some crops of as good tobacco as any grown in the county.

Say reports from Dayton, O.: The market here continues to improve. Old tobacco is being picked up every day, while considerable of the 1920 crop has changed hands during the past few weeks. Two large deals on 1920 Dutch were closed this week, while another packer reports having closed out a lot of 500 cases of 1920 Gebhardt.

Edgerton Tobacco Notes.

Will McIntosh has gone to New York on a brief business errand.

Charles Bowen, with the Lorillard Co. at Madison, was down for over Sunday and Decoration day.

George McGiffin came down during the week with the Birkenmeyers to spend Decoration day among old Edgerton friends. He is with the Mabbett-Harper Tobacco Co. at Tomah. The warehouses of the company are busy stemming and booking.

Christ Lutheran church—Sunday school at 9:15; services in English at 10:30; address to be given by Miss Olive Christenson, missionary to China.

Dr. G. R. Duer visited the capitol city yesterday.

Mrs. Ben Lewis and Mrs. Ed. Simonson spent yesterday in Madison.

O. K. Odland of Wheeler Prairie went to Janesville last evening.

Miss Nora Mathison is home from a visit with friends in Beloit.

Mrs. J. E. Duer is a visitor with her mother at Waupun.

Miss Maybelle Paulson took part in a musical at Cambridge last evening.

Mrs. L. M. Trulson is passing the week end with her sister, Mrs. Clara Falk Murphy and family in Madison.

Mrs. Antone Evenson is visiting her daughter, Mrs. Julius Olson and family in McFarland.

Elizabeth Sampson, daughter of Mr. and Mrs. Andrew Sampson, E. North st., had her tonsils removed at the Stoughton surgical hospital.

Miss Nevin Tomlinson will be home Sunday from Chicago, where she visited her aunt, Mrs. J. F. Melcher.

Ben Thompson has returned from the hospital to his home on South Division st.

Mrs. P. F. Nolty of Brodhead is a visitor with her daughter, Mrs. Emmett Greenwalt and family.

The United colony of Beavers meets Monday night.

Mrs. Herman Gullickson and Mrs. Fredrika Oppen were Madison visitors yesterday.

The Eastern Star.

The ladies of the Eastern Star chapter will meet Monday evening at the lodge room at 7 o'clock for a trip to Oregon, where the degree staff will do the work for the locals.

Thomas Oscar sold yesterday the Leon Tusler cottage in Quam's park to H. H. Emery.

Grassie Terry has bought a lot in Rock Elm park, adjoining the property of F. A. Chase, upon which he will erect a cottage. It fronts a fine bathing beach.

Mr. and Mrs. J. B. Veitch are up from Chicago, having an outing at Kegonsa.

Mr. and Mrs. Charles Schepley of Monroe have taken possession of their cottage for the season.

Mr. and Mrs. Claire Rejahl of Edgerton are spending a few days with Mr. and Mrs. Marshall Robson.

Mrs. O. B. Visaas, old settler of these parts is very ill at her home on N. Madison st., where the family has been living since leaving the farm. Relatives were summoned to her bedside yesterday. A son, Julius Visaas, arrived from St. Paul.

Hugo Jasensky has returned to his home in Milwaukee after a visit with his parents, Mr. and Mrs. Frank Jasensky, E. Main st. Enroute to Stoughton another car collider with his machine at Helenville and it was left for repairs.

Mr. and Mrs. Louis Williams will leave soon from Youngstown, O., and motor to Stoughton, for a visit with his mother, Mrs. John I. Williams, sister, Mrs. Stambough and brother, John I. Williams, Jr., at the Williams summer home, Lake Kegonsa. Louis was a lieutenant in the service and on his return married a daughter of Dr. M. Iverson of Stoughton. He is connected with the iron and steel industry at Youngstown, where his late father was prominent in business circles.

Miss Alice Hale left yesterday for Chicago to visit friends and will later go to other points.

Mr. and Mrs. Olaf Hoff are expected to arrive during the day from Upper Montclair, N. J., to visit her mother, Mrs. Olivia Johnson, S. Page st.

Miss Mabel Skaviem is spending the week end in Madison.

Mr. and Mrs. Nels Fagerland and Erick Olson of Stoughton and Mr. and Mrs. John M. Johnson of Blooming Grove left last evening on a few days' trip overland to Ossian, Ia., for a visit with rlatives. They stopped in Madison over night.

The American Legion will be entertained Thursday evening at the Odd Fellows' hall by the Mothers of Liberty, with lunch.

Miss Harritt Gregerson, daughter of Dr. and Mrs. M. L. Gregerson, and Miss Roberta Halley, daughter of the superintendent at the Moline factories, have arrived home from Lombard college, Galesburgh, Ill.

Dr. A. O. Henderson and Mrs. Henderson, who have been entertained at the Henderson home left yesterday on their return to Mandan, N. D. They were accompanied as far as Madison by his father, J. O. Henderson.

Charles Miller, Low st., had his tonsils removed this week at the General hospital in Madison.

Dr. and Mrs. Blankinship and Dr. Ness of Madison were entertained yesterday by Mr. and Mrs. Clarke Osterheid.

J. F. Sweeney of Madison was a Stoughton business caller yesterday.

Sells Farm

Currier & Patterson report the sale of 40 acres, known as the Anna Gunsolas place, by Ed. Holmgren to Elmer Doan, who owns an adjoining property.

A number of Stoughton Odd Fellows and Rebekahs will be in Milwaukee the coming week in attendance upon the state meeting. In the absence of the Times scribo Rev. A. W. Snoesby, pastor of First Congregational church, has consented to gather in items from the Stoughton end. Some will leave Stoughton for Milwaukee Monday afternoon.

PIGS FOR SALE

Eight to twelve weeks old. Delivered in lots of 25 or more. Emmett Gordon, Stoughton, Wis. Phone 597W.

Utica Notes

Tracy Holm, who is employed by the New Way Milking Machine Co., came home last Friday to visit his parents, Mr. and Mrs. J. C. Holm, over Sunday and Monday. He was taken suddenly ill Sunday. He was taken to a hospital at Madison where he was operated on for appendicitis. At this writing he is getting along fine.

A number of young ladies around here spent the afternoon down at Sleepy Hollow where Manda and Neville Fosdal are working their father's farm.

Mr. and Mrs. Dr. Logan and children arrived in Utica last week at the home of Mr. and Mrs. Adolph Johnson.

Louis Koehn and wife went to Janesville last Wednesday for an X-ray examination to find the cause of his trouble which came upon him suddenly Monday. It was found that an operation was not necessary.

Stoughton Against Middleton

Middleton plays at Stoughton Sunday afternoon and the locals are expected to win. However there is the record of the motor truck of late to encourage the visitors.

The Janesville Gazette says with relation to Melvin Clauson: "Melvin W. Clauson, arrested a month ago in Highland Park on a warrant charging auto stealing, was sentenced to one year in the county jail under the committmont law, by Judge H. L. Maxfield in municipal court. He pleaded guilty to an information charging that he assisted one James Cochrane, whom he declared committed the theft.

First Baptist Church—James W. Johnson, minister. Sunday 10:45 a. m. morning worship. Sermon by the pastor. Subject, "Subpection to the Gospel of Christ." 12 m. Teaching department of the church. Classes for all ages. 6:45 p. m., The Baptist Young People's Devotional meeting. Topic—Thy Kingdom come; in the world. Leader George B. Johnson. Text Matt 6:7-15. (Consecration Meeting). 7:45 p. m., Union Services in the M. E. church. This is the beginning of the usual three months summer union services between the M. E. and the Baptist churches. Rev. Theo. J. Reykdal will preach Thursday 7:45 p. m. Prayer and Praise service.

First Congregational Church—A. W. Snoesby, minister. Service on Sunday as follows, Bible school at 10. Preaching service 11. Communion Sunday, also reception of members. Christion endeavor at 6:30. This is efficiency evening.

Edgerton Items

From The Edgerton Reporter—St. John's Lutheran congregation will give the annual picnic at the Athletic park, formerly the Driving park, Wednesday, June 15. The parade will start from down town at 9:00 in the forenoon. A ball game between Edgerton and Stoughton will be called at 2:30 sharp. The Edgerton concert band will furnish music. Entrance to the grounds free.

Dr. Meyers' little daughter narrowly escaped serious injury last Friday when she was bumped into by an auto. She was bruised about the body.

Miss Bernice Brown, who has been ill for a long time and during the last months has been confined to her bed with a stubborn heart ailment, is not improving very fast.

An explosion of a kerosene lamp started a blaze in the home of Peter Nelson, tenant on the Henry Throndson farm, Thursday last week. The fire was smothered.

Geo. Blanchard, city attorney, will occupy the fine quarters vacated by the Drs. Shearer in the McIntosh-Thompson building, second floor. He moves in as soon as the rooms are put into condition.

The new building of the Masons is weekly having new and beautiful things added to its equipment.

Marine Engineers Break Off Strike Conference

WASHINGTON — Negotiations between Marine engineers and the shipping board for a settlement of the dispute on wage conditions have been broken off, W. S. Brown, president of the Marine Engineers Beneficial Association declared Friday.

New Laws of Wisconsin

State of Wisconsin, } ss
Department of State. }

I, Elmer S. Hall, Secretary of State of the State of Wisconsin, do hereby certify that following are the New Laws of this state as enacted by the Wisconsin Legislature of 1921 and as approved by the governor; and that this is the official publication of said laws as directed and required by Section 35.84 R. S. Wis., 1919.

In witness whereof I have hereunto set my hand and official seal at the Capitol at Madison, Wis., this 26th day of January, 1921.

ELMER S. HALL, Secretary of State.

(Seal)

No. 359, A.] [Published June 4, 1921.

CHAPTER 307, LAWS OF 1921.

AN ACT to grant to the city of Milwaukee a certain portion of submerged land lying along and adjacent to the shore of Lake Michigan, on the eastern frontage of the city of Milwaukee, northeasterly from the eastern line of section 21, to the northeasterly line of section 15, in the 18th ward of the city of Milwaukee, for public park and boulevard purposes.

The people of the state of Wisconsin, represented in senate and assembly, do enact as follows:

Section 1. All the right, title and interest of the state of Wisconsin in and to the following land along and adjacent to the shore of Lake Michigan, and partly submerged, constituting the bed of Lake Michigan, being on the southern and eastern frontage, in the eighteenth ward of the city of Milwaukee, described as follows, to wit: A strip of land fifteen hundred feet in width, having for its westerly boundary the extended center line of lot fifteen, in block nine, of Glidden and Lockwood's addition, in the eighteenth ward of the city of Milwaukee, and lying southerly, southeasterly and easterly of a line commencing at a point in the said center line of said lot fifteen, four hundred feet south of the north line of said lot, running thence northeasterly parallel to the southerly line of La Fayette place, until the same intersects the low water mark; thence along the present low water mark of the shore of Lake Michigan to the north line of section fifteen, extended to the shore of Lake Michigan in the eighteenth ward of the city of Milwaukee, are hereby granted in fee to the said city of Milwaukee to be held and used by said city as a part of its system of public parks and boulevards; provided, that said land hereby granted shall not be leased or sold by said city of Milwaukee, nor used for any other purposes than as a public park and boulevard.

Section 2. Upon the passage and publication of this act, the commissioners of public lands of the state of Wisconsin are hereby authorized, empowered and directed to and shall execute and deliver to the said city of Milwaukee, patents for the tracts of land hereinbefore specifically described in accordance with the provisions of this act.

Section 3. This act shall take effect upon passage and publication.

Approved June 2, 1921.

COPY LAW.

No. 286, S.] [Published June 4, 1921.

CHAPTER 308, LAWS OF 1921.

AN ACT to amend section 1 of chapter 249, laws of 1907, as amended by chapter 98, laws of 1911, chapter 352, laws of 1913, and chapter 405, laws of 1919, entitled "An act to authorize and direct the common councils of cities of the first class, whether organized under special charter or under the general laws of this state for the incorporation of cities, to levy and collect a special tax for the improvement, maintenance and control of public parks and boulevards; and for extending the authority of boards of park commissioners over public places".

The people of the state of Wisconsin, represented in senate and assembly, do enact as follows:

Section 1. Section 1 of chapter 249, laws of 1907, as amended by chapter 98, laws of 1911, chapter 352, laws of 1913, and chapter 405, laws of 1919, is amended to read: (Chapter 249, laws of 1907) Section 1. The common councils of all cities of the first class are hereby authorized and directed to include in the tax levy of each year, upon all taxable property of any such city, at the same time and in the same manner as other city taxes are levied and collected by law, a tax not exceeding * * * ONE AND TWO-TENTHS (1.2) of a mill upon each dollar of the assessed value of said taxable property, the amount of which tax shall be determined by the board of park commissioners of such city, and certified to the common council and the city comptroller on or before such day in each year designated by law for making and filing with the city comptroller reports and estimates for the purpose of making up the budget for the ensuing fiscal year. The entire amount of such tax shall be collected, paid into and held in the city treasury as a separate and distinct fund to be known as the park and boulevard fund, and shall not be used or appropriated directly or indirectly for any other purpose than for the improvement, maintenance and control of the public parks and boulevards of such city, and for the payment of the salaries of the employes and other proper expenses of such board of park commissioners; provided, that of the said tax levied and collected in any such city, * * * THREE-TENTHS of a mill upon each dollar of the assessed value of its taxable property shall be used each year by its board of park commissioners solely for the purpose of filling in and improving and maintaining as a public park or boulevard any strip of submerged land granted or which may be granted to said city to be managed, controlled, improved and maintained by its board of park commissioners; and provided further, that of said tax levied and collected in any such city one-tenth of a mill upon each dollar of the assessed value of its taxable property shall be used each year by its board of park commissioners solely for the purpose of improving and maintaining any zoological garden which may be managed, controlled, improved and maintained by its board of park commissioners.

Section 2. This act shall take effect upon passage and publication.

Approved June 2, 1921.

COPY LAW.

No. 323, S.] [Published June 4, 1921.

CHAPTER 309, LAWS OF 1921.

AN ACT to amend section 1 of chapter 254 of the laws of 1913, relating to a certain portion of submerged land, granted to the city of Milwaukee, for public park and boulevard purposes.

The people of the state of Wisconsin, represented in senate and assembly, do enact as follows:

Section 1. Section 1 of chapter 254 of the laws of 1913 is amended to read: (Chapter 254, laws of 1913) Section 1. Section 4 of chapter 197 of the laws of 1893, as amended by chapter 200 of the laws of 1897, chapter 608 of the laws of 1907, and chapter 359 of the laws of 1909, and chapter 198 of the laws of 1911, is amended to read: Section 4. The board of park commissioners shall annually expend and use in the filling in and improving and maintaining of said strip of land hereby granted, extending from the * * * NORTH LINE OF SECTION FIFTEEN (15), town seven (7) north, range twenty-two (22) east, in the * * * EIGHTEENTH ward of said city of Milwaukee, to the south line of * * * WISCONSIN street extended in the third ward of said city, so as to make the same into a public park or boulevard, a sum not less than one-third of the amount authorized by law to be levied upon the taxable property of said city, set apart to be used for filling in and improving and maintaining submerged lands placed under the management and control of park commissioners; and the balance of said tax * * * said board shall annually expend and use in filling in and improving and maintaining any other strip or strips of submerged or partly submerged land granted or which may hereafter be granted to such city, so as to make the same into a public park or boulevard.

The Chicago and Northwestern Railway Company, its successors and assigns, shall, as fast as the aforesaid strip of land shall be made into a public park or boulevard, remove or cover the breakwater erected or maintained by it along said park or boulevard, sod and keep sodded the land and embankment lying between its easterly right-of-way as described in the several conveyances thereof, and said easterly face of said railway breakwater along said strip, and shall otherwise embellish and improve the same in accordance with plans therefor to be prepared and submitted by the said board of park commissioners.

Section 2. This act shall take effect upon passage and publication.

Approved June 2, 1921.

COPY LAW.

No. 149, S.] [Published June 4, 1921.

CHAPTER 310, LAWS OF 1921.

AN ACT to amend section 1951 of the statutes, relating to the investments of life insurance companies.

The people of the state of Wisconsin, represented in senate and assembly, do enact as follows:

Section 1. Section 1951 of the statutes is amended to read: Section 1951. 1. Every life insurance company organized under the laws of this state may invest its assets as follows:

(a) In the lawfully authorized bonds or other evidences of indebtedness of the United States or of any state of the United States, OR OF THE DISTRICT OF Columbia, or of the Dominion of Canada, or of any province or city thereof.

(b) In the lawfully authorized bonds or other evidences of indebtedness of any county, city, town, village, or school district; OR OF ANY OTHER GOVERNMENTAL OR CIVIL DIVISION HAVING A POPULATION OF FIFTY THOUSAND OR MORE, within the United States, OR THE DISTRICT OF COLUMBIA which shall be a direct obligation of the county, city, town, village or school district, OR OTHER GOVERNMENTAL OR CIVIL DIVISION issuing the same.

(c) In loans * * * SECURED BY MORTGAGES UPON UNINCUMBERED AND WHOLLY OR PARTLY IMPROVED real property in any state of the United States, OR IN THE DISTRICT OF COLUMBIA, OR * * * upon leasehold estates in improved real property THEREIN for a term of fifty years or more where twenty-five years or more of the term is unexpired and where SUCH LEASEHOLD ESTATE IS unincumbered except by rentals accruing therefrom to the owner of the fee, and where the mortgagee is entitled to be subrogated to all the rights * * * OF THE LESSEE; * * * PROVIDED THAT REAL PROPERTY SHALL NOT BE DEEMED TO BE INCUMBERED WITHIN THE MEANING OF THIS SECTION BY REASON OF THE EXISTENCE OF UNPAID ASSESSMENTS AND TAXES NOT DELINQUENT, OUTSTANDING LEASEHOLDS, MINERAL, OIL, OR TIMBER RIGHTS, EASEMENTS OR RIGHTS OF WAY FOR PUBLIC HIGHWAYS, PRIVATE ROADS, RAILROADS, TELEGRAPH, TELEPHONE, ELECTRIC LIGHT AND POWER LINES, DRAINS, SEWERS, OR OTHER SIMILAR EASEMENTS OR RIGHTS OF WAY, LIENS FOR SERVICE AND MAINTENANCE OF WATER RIGHTS WHEN NOT DELINQUENT, PARTY WALL AGREEMENTS, BUILDING RESTRICTIONS, OR OTHER RESTRICTIVE COVENANTS; AND PROVIDED FURTHER THAT NO SUCH LOAN SHALL EXCEED FIFTY PER CENT. OF THE THEN FAIR MARKET VALUE IN EXCESS OF EXISTING INCUMBRANCES OF THE REAL PROPERTY OR LEASEHOLD ESTATE, INCLUDING BUILDINGS, IF ANY, MORTGAGED TO SECURE THE SAME; AND provided, FURTHER that * * * IF THE VALUE OF BUILDINGS constitutes any part of the security, such buildings must be kept insured to an amount which, together with one-half the value of the land, or the leasehold estate, shall equal or exceed the loan, and the policy or policies of insurance thereon be assigned to and held by said corporation as collateral to such loan.

(d) In * * * bonds OR OTHER EVIDENCES OF INDEBTEDNESS of terminal, belt line, and railroad companies in the United States * * * OR CANADA, ADEQUATELY SECURED BY MORTGAGE OR PLEDGE OF PROPERTY OF THE CORPORATION ISSUING THEM, OR HELD IN TRUST FOR ITS USE AND BENEFIT AND UPON which NO default in payment of interest has * * * occurred within three years of the date of the investment therein, OR SINCE ISSUANCE OF SUCH BONDS WERE ISSUED LESS THAN THREE YEARS PRIOR TO THE DATE OF INVESTMENT THEREIN.

(e) In * * * bonds of any * * * STREET OR INTERURBAN railway corporation, OR CORPORATION ENGAGED IN FURNISHING TO THE PUBLIC HEAT, LIGHT, POWER OR WATER, operating in * * * A CITY in * * * THE UNITED STATES OF NOT LESS THAN * * * TWENTY-FIVE thousand * * * INHABITANTS, which * * * BONDS ARE ADEQUATELY SECURED BY MORTGAGE UPON THE FRANCHISES AND PROPERTY OWNED AND USED BY SUCH CORPORATION IN ITS BUSINESS AND UPON WHICH INTEREST HAS BEEN PAID FOR NOT LESS THAN THREE YEARS PRIOR TO THE DATE OF INVESTMENT THEREIN; OR IN BONDS ISSUED TO REFUND THE SAME.

(f) In the mortgage bonds of the farm loan banks authorized under the federal farm loan act, and in obligations secured by mortgages or trust deeds authorized in subdivision (c) of this section.

(g) In loans upon collateral security of any of the foregoing securities, not exceeding ninety per. cent of the market value of such securities.

(h) In loans upon the security of its own policies to an amount which with other indebtedness and unpaid installments of the annual premium and interest to their next policy anniversary shall not exceed the surrender value specified in the policy.

(I) IN EVIDENCES OF INDEBTEDNESS NOT HEREINBEFORE SPECIFICALLY AUTHORIZED, PROVIDED THE SAME ARE ELIGIBLE FOR DISCOUNT, REDISCOUNT, PURCHASE OR SALE BY FEDERAL RESERVE BANKS AND PROVIDED FURTHER THAT SUCH INVESTMENTS SHALL NOT AT ANY TIME EXCEED ONE-THIRD OF ITS UNAPPORTIONED SURPLUS OR CONTINGENCY RESERVE AS DEFINED IN SECTION 1952A OF THE STATUTES, AS SHOWN BY THE LAST ANNUAL STATEMENT OF SUCH CORPORATION FILED WITH THE COMMISSIONER OF INSURANCE AS PROVIDED IN SECTION 1954 OF THESE STATUTES, AND THAT NO SUCH INVESTMENT SHALL BE MADE BY A COMPANY THAT HAS NOT UNASSIGNED SURPLUS TO THE AMOUNT OF ONE MILLION DOLLARS.

2. No domestic life insurance company shall make * * * ANY investment not authorized by law; provided, however, that nothing in this * * * SECTION shall * * * BE CONSTRUED AS PROHIBITING a company FROM TAKING ANY ACTION DEEMED NECESSARY OR EXPEDIENT FOR THE PROTECTION OF INVESTMENTS MADE BY IT OR FROM accepting in good faith, to protect its interests, securities or property * * * NOT herein * * * MENTIONED in payment of or to secure debts due * * * TO IT.

Section 2. This act shall take effect upon passage and publication.

Approved June 2, 1921.

COPY LAW.

No. 174, S.] [Published June 4, 1921.

CHAPTER 311, LAWS OF 1921.

AN ACT to create section 1087m—23a of the statutes, relating to the collection of income taxes by county treasurers in certain cases.

The people of the state of Wisconsin, represented in senate and assembly, do enact as follows:

Section 1. A new section is added to the statutes to read: Section 1087m—23a. County treasurers are authorized to accept advance income taxes and surtaxes on incomes from individuals or corporations desirous of making such payments at any time before the same shall become due and payable. No such advance payments shall be accepted by the county treasurer unless a certification is furnished by the Wisconsin tax commission, in case of assessments made by it, or the assessor of incomes in case of assessments made by him, showing the amount of income taxes to become due and the districts which are entitled thereto. Advance payment of taxes under this provision shall not relieve any individual or corporation from additional taxes which may result from subsequent legislation or from additional taxable income disclosed or discovered subsepuent to the assessment. The county treasurer, upon receipt of such advance taxes, shall enter the amount received on a ledger account termed "Advance Income Taxes" and on or between January 1 and January 5, next succeeding the date of payment, the county treasurer shall pay to the local treasurers of the several districts named in the certificates of the tax commission, or assessor of incomes, the full amount of taxes payable to each of such districts giving the names of the several taxpayers paying such taxes and the amount paid by each. The county treasurer shall take from the local treasurers to whom such payments are made separate receipts in the usual form which he shall deliver to the several persons entitled thereto when the same shall be called for.

Section 2. This act shall take effect upon passage and publication.

Approved June 2, 1921.

COPY LAW.

No. 176, S.] [Published June 4, 1921.

CHAPTER 312, LAWS OF 1921.

AN ACT to amend paragraph (l) of subsection (1m) of section 27.01 of the statutes, relating to the state park fund.

The people of the state of Wisconsin, represented in senate and assembly, do enact as follows:

Section 1. Paragraph (l) of subsection (1m) of section 27.01 of the statutes is amended to read: (27.01) (1m) (l) Said commission is authorized to remove or cause to be removed in such manner as it may deem advisable wood, timber, rocks, stone, earth, or other products from said parks AND sell the same to the highest bidder, OR LEASE PARTS OR PARCELS OF STATE PARK LANDS OR PROPERTIES; and pay the proceeds into the state treasury to the credit of the state park fund, WHICH FUND SHALL BE USED BY THE COMMISSION EXCLUSIVELY FOR THE PURCHASE OF STATE PARK LANDS.

Section 2. This act shall take effect upon passage and publication.

Approved June 2, 1921.

COPY LAW.

No. 181, S.] [Published June 4, 1921.

CHAPTER 313, LAWS OF 1921.

AN ACT to amend section 4281n of the statutes, relating to expenses in actions against county, town, city or village officers.

The people of the state of Wisconsin, represented in senate and assembly, do enact as follows:

Section 1. Section 4281n of the statutes is amended to read: Section 4281n. 1. Whenever in any city, town, village, or county charges of any kind shall be filed or an action be brought against any officer thereof in his official capacity, OR TO SUBJECT ANY SUCH OFFICER, WHO IS BEING COMPENSATED ON A SALARY BASIS, TO A PERSONAL LIABILITY GROWING OUT OF THE PERFORMANCE OF OFFICIAL DUTIES, and such charges or such action shall be discontinued or dismissed or such matter shall be determined favorably to such officer, or such officer shall be reinstated, OR IN CASE SUCH OFFICER, WITHOUT FAULT ON HIS PART, SHALL BE SUBJECTED TO A PERSONAL LIABILITY AS AFORESAID, such city, town, village, or county may pay all reasonable expenses which such officer necessarily expended by reason thereof. SUCH EXPENSES MAY LIKEWISE BE PAID, EVEN THOUGH DECIDED ADVERSELY TO SUCH OFFICER, WHERE IT SHALL APPEAR FROM THE CERTIFICATE OF THE TRIAL JUDGE THAT THE ACTION INVOLVED THE CONSTITUTIONALITY OF A STATUTE, NOT THERETOFORE CONSTRUED, RELATING TO THE PERFORMANCE OF THE OFFICIAL DUTIES OF SAID OFFICER.

2. This section shall apply to all such * * * ACTIONS AS SHALL HAVE BEEN COMMENCED SUBSEQUENT TO JANUARY 1, 1917, AND TO ALL SUCH ACTIONS as may hereafter be commenced and * * * THOSE now pending.

Section 2. This act shall take effect upon passage and publication.

Approved June 2, 1921.

COPY LAW.

No. 274, S.] [Published June 4, 1921.

CHAPTER 314, LAWS OF 1921.

AN ACT to repeal subsection (2) of section 20.57 and to amend subsection (1) of section 20.57 of the statutes, relating to the industrial commission, and making an appropriation.

The people of the state of Wisconsin, represeneld in senate and assembly, do enact as follows:

Section 1. Subsection (2) of section 20.57 of the statutes is repealed.

Section 2. Subsection (1) of section 20.57 of the statutes is amended to read: (20.57) (1) ANNUALLY, BEGINNING * * * July 1, * * * 1921, two hundred * * * EIGHTY-FIVE thousand * * * dollars, * * * for the execution of its functions. Of this there is allotted (A) to each member of the commission an annual salary of five thousand dollars. (B) TO CARRY OUT THE PROVISIONS OF PARAGRAPH (A) OF SUBSECTION (9A) OF SECTION 2394—52 OF THE STATUTES, ANNUALLY NOT TO EXCEED FIFTY THOUSAND DOLLARS.

Section 3. This act shall take effect upon July 1, 1921.

Approved June 2, 1921.

COPY LAW.

No. 366, S.] [Published June 4, 1921.

CHAPTER 315, LAWS OF 1921.

AN ACT to amend the eighteenth paragraph of section 113.06 of the statutes, relating to circuit courts.

The people of the state of Wisconsin, represented in senate and assembly, do enact as follows:

Section 1. Paragraph eighteen of section 113.06 of the statutes is amended to read:

(113.06) (Eighteenth Circuit) In the county of Fond du Lac on the first Monday in May and the first Monday in November; in Green Lake county on the third Monday in January and the first Monday in June; in the county of Marquette on the second Tuesday in March and the first Tuesday in October; in the county of Columbia on the * * * SECOND Monday in April and the first Monday in December; in the county of Adams on the third Monday in September and the fourth Monday in March.

Section 2. This act shall take effect upon passage and publication.

Approved June 2, 1921.

COPY LAW.

No. 324, A.] [Published June 4, 1921.

CHAPTER 316, LAWS OF 1921.

AN ACT to amend subsection (3) of section 10.09 of the statutes, relating to the registration of voters.

The people of the state of Wisconsin, represented in senate and assembly, do enact as follows:

Section 1. Subsection (3) of section 10.09 of the statutes is amended to read: (10.09) (3) All the provisions of sections 10.01 to 10.31, inclusive, of the statutes shall apply to the registration of women voters, and wherever the term "male voters" is referred to in said sections in regard to registration of male voters, the term "women voters" shall be included. Provided, however, * * * that if any woman voter has married since the last registration, the board of election commissioners shall strike such name from the registry list and such woman voter shall be deemed thereafter not a registered voter unless such woman voter shall have re-registered, as provided in sections 10.01 to 10.31, inclusive, of the statutes.

Section 2. This act shall take effect upon passage and publication.

Approved June 2, 1921.

COPY LAW.

No. 436, A.] [Published June 4, 1921.

CHAPTER 317, LAWS OF 1921.

AN ACT to create section 959—81n of the statutes, authorizing cities to appropriate money to public welfare associations.

The people of the state of Wisconsin, represented in senate and assembly, do enact as follows:

Section 1. A new section is added to the statutes to read: Section 959—81n. The council of any city, however organized, may appropriate money for charitable and philanthropic purposes, to provide relief and assistance to those in need or to promote the general welfare of the poor and to alleviate poverty. Such appropriation may be made directly to any corporation located in such city organized for the purposes set forth herein. When so appropriated the money shall be expended and accounted for by such corporation in such manner as the council may direct.

Section 2. This act shall take effect upon passage and publication.

Approved June 2, 1921.

COPY LAW.

No. 476, A.] [Published June 4, 1921.

CHAPTER 318, LAWS OF 1921.

AN ACT to amend subsection 1 of section 1410b—1 of the statutes, relating to the licensing of buttermakers and cheesemakers.

The people of the state of Wisconsin, represented in senate and assembly, do enact as follows:

Section 1. Subsection 1 of section 1410b—1 of the statutes is amended to read: (Section 1410b—1) 1. For purposes of this section the terms "buttermaker" and "cheesemaker" shall respectively mean and include a person employed or who may be employd in any butter or cheese factory who has charge of and supervision over the actual process of manufacturing butter or cheese, and shall not include a person employed in a butter or cheese factory for the purpose of aiding or assisting in the manufacture of such product. This act shall not affect a person making up a product produced on his own farm, NOR SHALL IT BE DEEMED UNLAWFUL FOR A LICENSED CHEESEMAKER EMPLOYED IN A LICENSED CHEESE FACTORY TO MAKE BUTTER OR WHEY CREAM BUTTER FOR THE USE OR CONSUMPTION ONLY OF THE PATRONS THEREOF.

Section 2. This act shall take effect upon passage and publication.

Approved June 2, 1921.

COPY LAW

EIGHT HOMERS IN MACK-TIGER GAME; 16TH FOR RUTH

ELEVEN HOMERS SWATTED IN MAJOR LEAGUES; MACKS GET 7

Babe Ruth Gets 16th But Browns Win by Homer in Fourth

Eight home runs featured the Mack-Tiger game at Philadelphia. Seven of these were made by the Macks which equals the major league record and sets the season record for 1921. The Macks won handily 19 to 9. Those who got the four base hits were C. Walker, Welch 2, Dugan, Perkins and Dykes, 2, for the Macks, and Blue for the Tigers.

* * *

Although Red Faber was effective but for one inning the White Sox bunched their hits and won from the Senators 8 to 3. Mulligan of the Sox got a triple and a homer driving in five of the Sox runs.

* * *

Seven runs in the fourth inning, three of them crossing on Wetzel's homer, gave the Browns a 9 to 8 victory over the New York Yankees at New York. Ruth got his 16th homer of the season but as usual the Yanks lost.

* * *

The Cubs won a 8 to 3 game from the Robins at Chicago by timely hits. Freeman was hit freely but tightened up to save the game in the pinches.

* * *

The Cincy Reds took a 4 to 0 contest from the Braves when Marquardt was hit hard. Oeschger of the Reds held the Braves to four hits and the Braves could not get a marker.

* * *

The Phillies nosed out a 6 to 5 game from the Cardinals when they stopped the Cards ninth inning rally. With a man on second and third and only one down in the ninth, George Smith took the mound for the Phils and forced the next two up to ground out to the infield.

* * *

Scoring three runs in the ninth, the Giants took the second from the Pirates 4 to 1. Loose playing and poor support with the Giants bunching their hits in the ninth gave the game to the New Yorkers.

* * *

The Boston Red Sox took a 7 to 6 game from the Indians by a ninth inning rally. With bases full and one down in the ninth, Pinch Hitter Vick hammered out a clean single for the winning run.

Heydler of N. L. Explains Reason for Number of Extra Base Hits

(By the Associated Press)

NEW YORK—President John A. Heydler of the National League has set forth a number of possible reasons for the unusual amount of heavy hitting in the major leagues this season.

"I have yet failed to find a concrete reason for the deluge of home runs and extra base hits," he said.

"I think that the ball itself also enters into the problem although the makers have stated repeatedly that its construction does not differ materially from that of 1920.

"I have noticed that the hide covering the ball appears to be stretched tighter and the thread used in sewing the seams is drawn so tightly that it does not protrude over the cover.

"This makes for a more solid and harder ball which, when hit cleanly, is certain to travel faster than a loosely packed ball.

"Still another reason is probably the constant calling for new balls. This results in the pitchers being obliged to constantly handle new balls with their smooth, surface which cannot be gripped with the same effectiveness as a used ball."

CHAD WOMEN HONOR MOTHERS WITH FESTIVAL

The annual festival given at Chadbourne hall Thursday evening in honor of the mothers was exotic and beautiful enough to fully live up to the expectations one might derive from its name "Down from the Sky."

In the center of the room a fountain played, surrounded by ferns, and around this the entire action of the play took place. The lines of the play were written by Marion Thauer '24, and the music was composed by Jane Salisbury '21.

Flora Bodden '22, who played the part of the "Master of Madness," held the center of the stage and called forth the planets. First of the astral bodies to come were the star maidens who danced in, winding their way around the fountain and scattering flowers as they went. The scene was bathed in all the colors of the rainbow, gradually changing from rich rose to pale lavender.

Next to come was the comet whose bright robe and roving ways were looked upon with scorn by her pale sisters, the other planets, and who at the bidding of the master of madness danced her comet-like way among the star maidens.

The astrologer from Mars was now called forth and came accompanied by all the signs of the Zodiac, in a wierdly gratesque dance. In order to put the audience in the proper frame of mind to appreciate the horoscope read by the astrologer, brightly colored caps were distributed and the master of madness directed the audience to don them, giving the room the appearance of a gayly blooming flower garden.

After the Dance of the Northern Lights, which was as beautiful and colorful as the aurora borealis itself, the symbol came forth and the play ended with the singing of the Chadbourne toast.

Pres. E. A. Birge, in a short speech after the play, said that the greatest pleasure the girls would have was not so much at the present time as in the years to come when they could look back at all the good times they enjoyed here and really appreciate them.

PIPE OF PEACE WILL BE SMOKED AFTER SENIOR PLAY

Assovsky and Bergerman Will Conduct Traditional Ceremony

Impressive and beautiful, the Pipe of Peace ceremony, to be held on the lower campus after the Senior play, Monday night, June 20, stands out as one of the symbolic and historically interesting customs of Commencement week.

The ceremony will begin at 11:30 with Indian dances and songs around a small fire just below the Library steps. Later Charles D. Assovsky '21 will deliver the Pipe of Peace oration, and after closing he will smoke the traditional Pipe of Peace and then present it, with the senior colors attached, to Melbourne Bergerman '22, who in turn will smoke it and respond for the junior class.

The pipe, which has been used at every graduation, is an immense affair and bears on it ribbons in the colors of all past senior classes.

The Pipe of Peace ceremony is the revival of the ancient custom of early Wisconsin Indians, who, to honor a stranger specially, presented him with the calumet or great pipe in a solemn and impressive ceremony.

JOURNALISM HOUSE

A compulsory meeting of the Journalism house women will take place Monday at 5 o'clock in Lathrop hall.

The Standing

American Association

	W.	L.	Pct.
Indianapolis	21	16	.568
Kansas City	22	18	.550
St. Paul	21	19	.525
Minneapolis	19	18	.514
Toledo	21	22	.488
Louisville	20	20	.500
Milwaukee	19	21	.475
Columbus	15	24	.385

American League

	W.	L.	Pct.
Cleveland	30	15	.667
New York	25	18	.581
Detroit	25	23	.521
Washington	23	22	.511
Boston	18	21	.462
St. Louis	20	24	.455
Chicago	18	24	.429
Philadelphia	16	28	.364

National League

	W.	L.	Pct.
Pittsburg	29	13	.690
New York	31	14	.689
Boston	20	20	.500
Brooklyn	22	23	.489
Chicago	17	21	.447
St. Louis	17	22	.436
Philadelphia	15	25	.375
Cincinnati	16	29	.356

SATURDAY'S GAMES

American Association

Milwaukee at Indianapolis.
Kansas City at Louisville.
St. Paul at Toledo.
Minneapolis at Columbus.

American League

Chicago at Washington.
St. Louis at New York.
Cleveland at Boston.
Detroit at Philadelphia.

National League

Boston at Cincinnati.
New York at Pittsburg.
Philadelphia at St. Louis.
Brooklyn at Chicago.

FRIDAY'S RESULTS

American Association

Milwaukee 9, Indianapolis 6.
Minneapolis 6, Columbus 3.
Toledo 9, St. Paul 2.
Louisville 11, Kansas City 3.

American League

Chicago 8, Washington 3.
Boston 7, Cleveland 6.
Philadelphia 15, Detroit 9.
St. Louis 9, New York 8.

National League

Boston 4, Cincinnati 0.
Philadelphia 6, St. Louis 5.
Chicago 3, Brooklyn 3.
New York 4, Pittsburg 1.

Dobelin Property For Airplane-Athletic Field

The special council committee considering the purchase of an athletic field will meet Monday night at the city hall. They will discuss the Dobelin property, ying between the St. Paul tracks and Monona park. The tract consists of 15 acres and it is believed by members of the committee that it should be acquired by the city to be used for both an athletic field and airplane landing field.

ROUNDY'S RAZZBERRIES

Tom Jones thinks that Illinois will be nosed out of first place at the track meet at Chicago today.

* * *

Wisconsin and Michigan, the papers claim, are the dark horses. I do not think that Wisconsin will get over 18 points.

* * *

And I believe the Badgers will not be in the first or second place at the finish. They expect to take a lot of seconds and thirds in most events.

* * *

Asseylbum, Grunnwald, who has handled a bunch of good fighters in his day, and was also there some himself, picks Wallace to beat Ward in the battle here Tuesday night.

* * *

He explains just why Wallace will beat him. Just to have an argument, this Ward is a tough boy and I can not see where he can't beat Wallace.

* * *

I got a letter at the house yesterday asking me to pick the winner of the Carpentier-Dempsey, fight and the writer would give me a Dollar. There is a liberal man. It must be Baxter Hall.

* * *

A lot of people wonder who backs up Tex Richards in these big fights. The Ringling Brothers have been back of him for years, and the Ringlings are also backing him in this big fight. Not Wall St.

* * *

Well tonight is the last of the carnival. The American Legion has been getting good crowds and let's make it a record breaker tonight for the boys. They need it and they also will appreciate it. Let's go tonight.

* * *

Do not forget that Speths will play Cambride here Sunday. The Speths have been winning and are getting a nice team on the field and they deserve a larger crowd than they had last Sunday.

* * *

They are in second place. Let's get out there in large numbers to give them the proper support while they're winning. They play Edgerton next Sunday at Edgerton so you see they need this win. Then let's send a large bunch of fans to Edgerton to see them battle for first place.

CO-ED ATHLETES MEET TODAY IN ANNUAL CONTEST

The championship tennis match at 2:30 this afternoon will mark the beginning of the annual Field day program devoted to women's athletics, under the direction of W. A. A. Marjorie Severance '23 is in charge of the Field day program.

The scheduled events for the day are:

Tennis finals, 2:30 p. m.; track meet 3 p. m.; archery contest 3 p. m.; baseball game 4 p. m.; quoits 4:15 p. m. Box lunches will be sold on the field, so that the visitors may stay for the evening program, which includes a Maypole dance at 6:30 p. m. and folk dancing at 6:45 p. m.

The track meet promises to be record-breaking. Last year, three Wisconsin records were broken: Phyllis Hamilton '20, broke the javelin record, Esther Mainland '23 set a new 50 yard dash record, and Olivia Fentress '23, broke the high jump record. Hazel Wright '21 established the record for high hurdles, which were put in last year for the first time as part of the track work.

Maroons Come Out of Cellar; Beat Iowa

CHICAGO — The University of Chicago defeated the University of Iowa 7 to 4 in Western Conference baseball game.

Zbyszko Takes Toe Hold For Another Win

PHILADELPHIA — Stanislaus Zbyszko took hold in 59 minutes, toe hold in 5 minutes.

10 BADGERS QUALIFY IN BIG 10 MEET

Illinois is Predicted to Win Western Track Classic

CHICAGO, Ill. — With 10 men qualified in preliminary events of Big Ten and track and field games yesterday afternoon Wisconsin stock for high rating rose considerably on the eve of Middle West outdoor track classic. Although Badgers made strong showing in several events critics generally concede the championship to Illinois and give Wisconsin and Michigan outside chances to emerge victor.

Illinois, Conference indoor champions, placed 12 men in the preliminaries. Illini qualifiers were well distributed among various field and track events and predictions that Coach Harry Gill has the best balanced team in the country were justified. Michigan, which placed 10 men, will probably fight out with Wisconsin and Notre Dame for second place today.

Hamilton Stars

The best individual performance of the day was that of Brutus Hamilton, Missouri, who managed to qualify in every one of the five events he entered. Guy Sundt, Wisconsin, was close on the heels of Hamilton with places in three events. Sundt was one of the first six in the broad jump, shot put and javelin throw.

Two Badgers finished up in front in heats of the half mile run. Blodgett took second place after a hard battle with Yates, Illinois; and Captain Nash won the fastest heat in the half mile in the blanket finish over Higgins, Ames.

Vaulters Remain

Three Wisconsin pole vaulters withstood the elimination trials. Merrick, Wilder and McClure remain from a large field of entrants to battle for places in this event. Platten barely skimmed over the bar in the high jump to qualify with men as Alberts and Osborne, Illinois, and Murphy, Notre Dame. Reget remains with Sundt in the running broad jump and their showing made yesterday indicates that both men will score in the finals.

Notre Dame had little opportunity to show ability, as the biggest point winners of the Indians are entered in the dashes and hurdlers. Ames displayed strength in the half mile by winnnig first and second places in heats, but the Iowans are more dangerous in the distance races. They are counted upon to cut in on points heretofore conceded to Illinois in the distances.

Because only nine entrants will compete in the hammer throw the preliminaries schedule for yesterday were called off and men will start in with final throws this afternoon.

"It looks as if Illinois will win," declared Walter Eckersall, Chicago Tribune sport writer yesterday, as the last event was finished.

"Illinois is the logical choice for victor in the conference meet," said Coach Thomas Jones. Their four places in quarter and half mile runs and their eight places in field events make them the most formidable team entered. Wisconsin will battle with Michigan and Notre Dame for second place.

Summary of preliminary events follows:

440 yard run—First heat, winner, Butler, Michigan; second, Fields, Illinois. Time 51 seconds. Second heat, winner, Donohoe, Illinois; second, Lewis, Michigan. Time 51 2-5 seconds. Third heat, winner, Szold, Northwestern; second, Maxwell, Missouri. Time 53 2-5 seconds. Fourth heat, winner, Wetzel, Michigan; tied for second, Degay, Michigan Aggies and Schlapprizzi, Illinois. Time 51 1-5 seconds.

Half mile run—First heat, winner, Webb, Ames; second, Gurney, Ohio; third, Burkholder, Michigan. Time 2 minutes 3 3-5 seconds. Second heat, winner, Yates, Illinois; second, Blodgett, Wisconsin; third, Telford, Northwestern. Time 2 minutes 4-5 seconds. Third heat, winner, Nash, Wisconsin; second, Higgins, Ames; third, Noll, Iowa. Time 2 minutes 2-5 seconds.

Six men qualify in the following without regard to place:

Pole vault—Merrick, Wisconsin; McClure, Wisconsin; Wilder, Wisconsin; Hogan, Notre Dame; Hamilton, Missouri; Devine, Iowa. Height 11 feet.

Broad jump—Cruikshank, Michigan; Hamilton, Missouri; Sundt, Wisconsin; Reget, Wisconsin; Osborne, Illinois; Stinchcomb, Ohio. Distance 22 feet 1 3-4 inches.

Discus throw—Weiss, Illinois; Carlson, Illinois; Vanorden, Michigan; Blackwood, Northwestern; Spiers, Ohio State; Hamilton, Missouri. Distance 145 feet 1-2 inch.

High jump—Osborne, Illinois; Platten, Wisconsin; Alberts, Illinois; Hoffman, Iowa; Walker, Michigan; Murphy, Notre Dame; Shidecker, Ohio. Height 6 feet.

Shot put—Weiss, Illinois; Sundt, Wisconsin; Vanorden, Michigan; Cannon, Illinois; Shaw, Notre Dame; Hamilton, Missouri. Distance 42 feet 6 1-4 inches.

Javelin throw—Hoffman, Michigan; Sundt, Wisconsin; Brede, Illinois; Dunne, Michigan; Hamilton, Missouri; Ringland, Northwestern. Distance 178 feet 4 inches.

WILL CARPENTIER JOIN THIS LIST?

Jim Flynn.

Jim Flynn knocked out Jack Dempsey in one round back on February 18, 1917, but couldn't let well enough alone. A year and a day later at Fort Sheridan Dempsey knocked Flynn cold in the first round.

NORMAL CINDER TEAMS MEET AT RANDALL TODAY

Record Breaking Number Will Compete in Sixth Annual Event

A record-breaking number of contestants will compete in the sixth annual Normal school track meet at 3:30 this afternoon on the Camp Randall track. Ninety athletes from eight normal institutions will meet in the 16 events carded this year.

Teams from the following schools will compete in the Normal school track and field games: Milwaukee, La Crosse, Stevents Point, Oshkosh, Superior, Whitewater, River Falls, and Platteville. Of these squads, Stevents Point, 1920 champion, La Crosse, Milwaukee, and Whitewater are expected to furnish the hardest battle for the title, with Oshkosh given an outside chance to finish in first place.

The team from Stevens Point has five veterans who scored 28 points in last year's meet, which they won handily. Oshkosh is pinning its hopes on Capt. McAndrews to bring it to the front in the final standings. McAndrews has won first places consistently in the dashes and the high broad jumps. Although his team was beaten by Stevens Point in a dual meet last Saturday, McAndrews proved the star of the contest. Other Oshkosh point winners are Solbrae, Brasher, Edich in the middle distance runs. Below in the weight events, and Doucette, discus thrower.

Capt. Van Ells is the individual star of the Milwaukee aggregation. He leads a new team possessing only one veteran, Wojahn, who took third place in the dash last year. Van Ells works in the weight events. He has a record of 40 feet 4 1-2 inches in the shot put and 21 feet in the broad jump. Jenns and Mayer are two other Milwaukeeans who may capture markers for their team.

BALL TEAM TO MEET HOOSIERS

Game Called at 1:30 on Account of Track Meet

The Notre Dame baseball team arrived from Beloit yesterday afternoon and is ready again to cross bats with Coach Lowman's Badgers at Camp Randall this afternoon. The former game between the two nines ended in a 3 to 3 tie.

The game will be called at 1:30 in order to allow fans to witness the State Normal school track meet. This is the next to the last game of the season, and a large crowd will undoubtedly be present if the weather continues favorable.

The Wisconsin lineup will be the same as for the past few games. Rollie Williams, Captain Elliott, and Snow will cover the out-field. Jack Williams will handle first base and Cars Lyman will devote his attention to the keystone sack region. Farrington and Ruediger will complete the Badger infield array. Davey will be located in his usual position behind the bat, and will receive from either Christianson or Williams.

Notre Dame had little trouble in disposing of Beloit yesterday by a score of 14 to 3, giving them a string of seven consecutive wins. They landed on the Beloit pitchers for 14 safe hits, while their opponents garnered but three. They have won from some of the strongest teams in the West, among which are Indiana, Northwestern, Purdue, and Michigan Aggies.

"We expect to give Wisconsin a nice run," Coach Hallas stated last night. "The boys remember the 3 to 3 tie at South Bend and are out for a win."

The Notre Dame lineup is as follows: Captain Mohardt, c. f.; Kane, 3b.; Miles, s. s.; Kiley, 2b.; Blievernicht, c; Fitzgerald, 1b.; Barry, l. f.; Prokop, r. f.; and either Solvey or Castner, pitcher.

IOWA FRESHMEN BEAT BADGERS IN WIRE TRACK MEET

The Badger freshmen track team was defeated by the University of Iowa freshmen in a dual telegraphic meet held Thursday afternoon, by a score of 84 1-2 to 55 1-2.

Nohr, Sherman, Amory, Hammann, Renishek, Gibson, and Stehr were the only Wisconsin men to place first in the events. Nohr tied for first with Brookins of Iowa in the 100 yard dash, both runners crossing the line in 10 1-10 seconds.

The summaries are as follows:

100 yard dash—Nohr, W, and Brookins, I, tied for first; Cornwell, W, and Plato, I, tied for third. Time 10 1-5 seconds.

220 yard dash—Brookins, I, first; Plato, I, second; Nohr, W., third. Time 22 seconds.

440 yard dash—Morrow, I, first; Reed, I, second; Thompson, I, third. Time 52 3-5 seconds.

880 yard run—Morrow, I, first; Bowen, I, second; Jarnegin, I, third. Time 2 minutes 4 seconds.

One mile run—Sherman, W, first; Robinson, I, second; Noble, I, third. Time 4 minutes 52 3-5 seconds.

Two mile run—Amory, W, first; Smith, I, second; Foster, I, third. Time 10 minutes 50 4-5 seconds.

120 yard high hurdles—Crozier, I, first; Hammann, W, second; Moody, I, third. Time 16 4-5 seconds.

220 yard low hurdles—Brookins, I, first; Salentine, W, second; Plato, I, third. Time 25 2-5 seconds.

Pole vault—Hammann, W, first; Tjossen, I, second; Tomlinson, W, and Krieger, W, tied for third. Height 11 feet.

High jump—Gibson, W, first; Wilson and Miles tied for third. Height 5 feet 10 inches.

Broad jump—Plato, I, first; Lewis I, second; Salentine, W, third. Distance 22 feet 3 1-4 inches.

Hammer throw—Benishek, W, first; Krig, I, second; Woiwood, I, third. Distance 103 feet 1 inch.

Discus throw—Kinney, I, first; Cran, I, second; Lewis, I, third. Distance 113 feet 11 inches.

Javelin throw—Stehr, W, first; Yandes, W, second; Schraeder, W, third. Distance 139 feet 8 inches.

Shot put—Lewis, I, first; Yandes, W, second; Schraeder, W; third. Distance 34 feet 5 1-2 inches.

Relay—Won by Iowa. Time 3 minutes 38 3-5 seconds.

Read Capital Times Want Ads.

A Tip on The Fight From a Madison Fan

"Dempsey will win in six rounds," says Manager Charles O'Brien of the Postal Union. "Chick" is a great follower of the game and has seen a number of the best of the ring in action including Carpentier.

"Dempsey is the more impressive fighter," continued Chick, "and he is the stronger and the heavier. If Dempsey really lands hard in the first round I do not expect Carpentier to last the six rounds I have given him."

PRE-LIMS SIGNED FOR TUESDAY SCRAP AT MONONA ARENA

Fields-Dane; Rice-Murray; and Monahan-Briety Make Full Card

With the signatures on the contracts for the pre-lims everything is all set for what will probably be Madison's biggest fight card with Bobby Ward meeting Otto Wallace Tuesday night at Monona.

The Dane and Arne Fields have finally signed articles for the curtain raiser at 118 for six rounds. With Fields claiming that he should have had at least a draw on the last battle, we predict that this curtain raiser will carry almost as much interest as the wind-up.

Rodney Rice of Blanchardville has signed to meet Kid Murray of Janesville for the second fight. This is another at six rounds weighing in at 132 pounds. Murray won from Prox at Janesville and Rice will have a hard go to get a clean decision.

The semi-windup is between Kid Monahan and Jimmy Briety of Janesville. Both men are well known to local fans and the fight will be worth while seeing. The men will weigh in at 152 and the bout will go the usual six rounds. That means that Monahan will have to get down to some real training if he is to get a decision in that time. The principals in the card are due to arrive by Monday morning and will work out at the Gym until the evening of the scrap.

HOVEN DUE TO HURL FOR SPETHS SUNDAY

Gerry Wiedenbeck Comes Back to Catch; Burmeister May be in Left

Scoops Hoven, Madison favorite, will do the hurling for the Speths in their game here tomorrow with the Cambridge nine. With the rest that he has had, Scoops is in good shape and that means that the balls will be working the corners for Scoops tomorrow.

Jerry Wiedenbeck is coming in from left field to resume his old position behind the bat. Burmeister, who has subbed for him in that position, will probably go to the left garden. We will be glad to see Jerry back of the man at the plate for that is where he belongs. Burmeister has been doing some mighty good work and has suited the fans in good shape.

Al Dohr's men will go up against a left hander tomorrow when Strassburg takes the mound for Cambridge. Strassburg is a good pitcher and we venture to say that he will make the game into a good close one that will not be over until the ninth frame.

The Clothiers are now tied with Mount Horeb for second and a win will either keep them in that position or put them up a notch depending on what the Mountaineers and the leaders do. The games tomorrow are Cambridge at Madison; Mt. Horeb at Waterloo; Waunakee at Sun Prairie; Edgerton at Lake Mills; and Middleton at Stoughton.

Colts Meet Lakewood Nine at Randall Sunday

The undefeated Caprons' colts will meet Lakewood at the Freshman Field at Camp Randall, 2 P. M. Sunday. The Colts have won 5 and lost none so far this season.

Lynaugh will be on the receiving end for the Colts with Koellen and Emanuel on the mound. Koellen has won four of the Colt games and Emanuel has one to his credit.

Read Capital Times Want Ads.

Tri County League

BASEBALL

Sunday, June 5th

CAMBRIDGE

vs.

Speth's Clothiers

MADISON

Madison-Kipp Field

Take Fair Oaks Car to Dixon St. and Walk ½ Block North

Everybody Come! Boost for Madison!

Admission 35c, Including War Tax

ABIE THE AGENT—That's Rubbing It In

By HERSHFIELD

GET THE HABIT OF READING THESE CLASSIFIED ADS EVERY DAY

MARKETS

WHEAT MARKET WEAKER TODAY

(By the Associated Press)

CHICAGO — Grains were under [illegible] on the Chicago Board of [illegible] Saturday the market being [illegible] weaker and selling fairly [illegible].

[illegible] trades in September wheat [illegible] to relieve the tension in [illegible] but the July option ruled [illegible]. The new trades were most[illegible] and 14 cents under July. The [illegible] started 1¼ to 2 cents lower [illegible] yesterday's close at 1.35@1.36. [illegible] number to 1.33¾ within the first [illegible] then got some support. The [illegible] trades in September were at [illegible].

Trade reports of excellent wheat [illegible] in some Nebraska localities and advices that rains and [illegible] weather over the belt generally would result in improving the [illegible] were the chief factors in the wheat movement.

Nothing appeared during the session of encouragement to any but the selling side and July closed at [illegible] which was the low point of the day and a net loss 5¾ cents as compared with Friday's final price. September sank to a finish of [illegible]@116.

Corn

Corn was easier with wheat. July began quarter a half cent lower at [illegible]. Fractional declines brought it down to 64⅝ and the market then seemed inclined to steady at ¼ cent above that figure. September corn opened unchanged to ⅛ cents lower 66⅝@⅞.

Rather considerable export sales failed to keep corn from sinking as steadily as wheat. The close was weak with July 11.8 cents net lower at 61½@⅝. September registered a net loss of 1¾@⅞, closing 65⅝@⅞.

Oats

Oats sympathized with wheat and corn. July opened ⅛@¼ cents lower at 40⅞ and Sept. ¼@⅜ cents lower at 42¾@⅞.

Provisions

Provisions were firm on trade reports but the market was dull.

CHICAGO LIVESTOCK

CHICAGO — Cattle 500, compared with week ago beef steers 10@25 cents higher; yearlings and handy weights up most; butcher she-stock steady to 5 cents higher; bulls 25 to 50 cents up; calves 75c @ $1 higher, stockers and feeders steady to 25 cents lower; common light stockers o more.

Hogs 5,000 packing grades steady others active 10 to 15 cents higher than yesterday's average; top 8.20; bulk 7.65@8.10; pigs steady to strong; bulk desirable 8.00@8.10.

Sheep 5,000, receipts practically all to packers direct; compared with week ago spring lambs averaging $1@1.50 higher; fed lambs $1 higher; fat sheep and yearlings mostly 50@50 cents higher.

FINAL LIBERTY BONDS

NEW YORK — 3½s 88.98; first 4s 87.50 bid; second 4s 86.70; first 4¼s 87.70; second 4¼s 86.64; third 4¼s 90.68; fourth 4¼s 86.70; victory 3¾s 98.08, victory 4¾s 98.06.

NEW YORK CLEARING HOUSE

NEW YORK — The actual condition of clearing house banks and trust companies for the week shows that they hold $25,094,500 reserve in excess of legal requirements. This is an increase of $13,298,360 from last week

CHICAGO DAIRY.

CHICAGO—Butter higher; creamery extras 29; firsts 23@28; seconds 17@22; standards 29. Eggs higher, receipts 15,535 cases; firsts 21½@22; ordinary firsts 19@20; at mark cases included 20½@21½; standards 22½. oultry alive unchanged.

MILWAUKEE LIVESTOCK.

MILWAUKEE, Wis.—Cattle none, steady; calves none, steady. Hogs 500, steady. Sheep none, steady.

MINNEAPOLIS FLOUR.

MINNEAPOLIS, Minn.—Flour unchanged; shipments 42,370 bbls. Bran 16.00.

CHICAGO GRAIN.

CHICAGO—Wheat No. 3 red 1.40; No. 1 hard 1.64. Corn No. 2 mixed 64¼@½; No. 2 yellow 64½@65¼. Oats No. 3 white 38½@39½. Rye nominal. Barley 63@73. Timothy 4.50@6.00. Clover 13.00@18.00. ork nominal. Lard 9.45. Ribs 9.25@10.25.

ST. PAUL LIVESTOCK.

SO. ST. PAUL—Cattle 300, steady compared with week ago; beef steers better grade butcher she-stock and bulls around 25c higher, common butcher cows, grassy stock and canners and cutters 25@50c lower; stockers and feeder steers steady, 25c lower; feeding cows and heifers 25@50c lower; veal calves 50c@1.00 higher; best light to packers today 7.50. Hogs 6,000, strong higher with Friday's average, range 6.50@7.75ff bulk 7.40@7.75; pigs steady, top 9.00. Sheep none compared with week ago, lambs 50@75c higher; aged stock steady to weak.

MINNEAPOLIS GRAIN

MINNEAPOLIS— Wheat receipts 558 cars compared with 201 cars a year ago. Cash No. 1 Nor. 152¾@153¾, July 132⅛. Corn No. 3 white 55⅝@⅞. Barley No. 3 49@65. Rye No. 2, 132@134. Flax No. 1, 185@187.

RAILS FEATURE STOCK MARKET

(By the Associated Press)

NEW YORK — The strength of Southern rails was a noteworthy feature at the opening of Saturday's stock market. Atlantic Coast line rose five points and Louisville and Nashville, one of Friday's few strong stocks gained 1½. Pierce Oil Pfd. which was under sharp pressure yesterday rallied six points. Some of the other oils were heavy however, Standard Oil of New Jersey losing 2¾ and Royal Dutch 1. American Woolen, Atlantic Gulf, Rubber, Colorado Fuel and Cuba Cane Sugar common and preferred were inclined to react. Exchange on London was weak, further selling of British bills resulted from the walkout of cotton spinners.

The latter part of the session witnessed a rally in the general list, although shippings and sugars showed further depression. Southern Railways were buoyant, Atlantic Coast Line rising 9 points and L. and N. almost six points. The close was irregular. Sales approximated 350,000 shares. Further strength of liberty 3½ per cent bonds which rose to 88.90 almost 3 points over the recent low, was the feature of the bond market.

NEW YORK STOCK LIST
(Last Sale)

Allis-Chalmers	33⅞
American Beet Sugar	32¾
American Can	30¼
American Car & Foundry	123½
American Hide & Leather pfd.	51¾
American International Corp.	39⅞
American Locomotive	84½
American Smelting & Ref'g	40⅞
American Sugar	79½
American Sumatra Tobacco	58⅞
American T. & T.	104¾
American Tobacco Sec.	—
American Woolen	74¾
Anaconda Copper	40
Atchison	81
Atl., Gulf & W. Indies	37
Baldwin Locomotive	78½
Baltimore & Ohio	41½
Bethlehem Steel "B"	56
Canadian Pacific	112B
Central Leather	37
Chandler Motors	62½
Chesapeake & Ohio	58⅝
Chicago, Mil. and St. Paul	25¾
Chicago, R. I. & Pac.	33½
Chino Copper	24
Colorado Fuel & Iron	29
Corn Products	65
Crucible Steel	66
Cuba Cane Sugar	13
Erie	14
General Electric	134¼
General Motors	10¼
Goodrich Co.	35½
Great Northern pfd.	69¼
Great Northern Ore Ctfs.	27½B
Illinois Central	90
Inspiration Copper	33¾
Int. Mer. Marine pfd.	48
International Paper	66⅛
Kennecott Copper	20⅛
Louisville & Nashville	109¾
Maxwell Motors	4
Mexican Petroleum	149¾
Miami Copper	22½
Middle States Oil	12⅛
Midvale Steel	26¼
Missouri Pacific	21¾
New York Central	69¼
N. Y., N. H. & Hartford	19½
Norfolk & Western	96
Northern Pacific	72
Ohio Cities Gas	—
Oklahoma Prod. & Ref.	2
Pan American Petroleum	64¾
Pennsylvania	34⅞
People's Gas	52¼ B
Pittsburg and W. Va.	29
Ray Consolidated Copper	13⅜
Reading	71¾
Rep. Iron & Steel	55
Royal Dutch, N. Y.	59¾
Shell Trans. & Trad.	42⅝
Sinclair Con. Oil	22½
Southern Pacific	75¼
Southern Railway	21
Standard Oil of N. J. pfd.	106¼
Studebaker Corp.	72
Tennessee Copper	8⅜
Texas Co.	35½
Texas & Pacific	23⅝
Tobacco Products	55¾
Transcontinental Oil	9⅛
Union Pacific	118
U. S. Food Products	19¼
U. S. Retail Stores	58½
U. S. Ind. Alcohol	61
United States Rubber	64
United States Steel	80¼
Utah Copper	52½
Westinghouse Electric	45½ B
Willy's Overland	8¾
Pure Oil	30
Invincible	15
Gen. Asphalt	64½

Read Capital Times Want Ads.

AUTOS FOR SALE

ELK-HART
Motor Cars
Fours and Sixes
At Pre-War Prices
$1,295 and $1,545
HAVE YOU SEEN THEM?
WINGRA PARK GARAGE
1501 Monroe St.
Phones B. 2043 or B. 1182
E. R. ADAMSON

SOCIETIES AND LODGES

MASONIC

All bodies meet at the Masonic Temple, 301 Wisconsin Ave.

Madison Lodge No. 5 F. & A. M. Special communication Saturday, June 4 at 1:00 and 7:00 o'clock. Work on Master Mason degree.

Hiram Lode No. 50 F. & A. M. Stated communications 1st and 3rd Mondays of each month.

Madison Council No. 2 R. & S. M. Stated Assemblies 4th Thursday of each month.

Madison Chapter No. 4 R. A. M. Stated convocations 2nd and 4th Mondays of each month.

Robert Macoy Commandery No. 3 K. T. Stated Conclaves 2nd Thursday of each month. Visiting Sir Knights welcome.

Monona Chapter No. 5 O. E. S. Stated meeting every first and third Tuesdays. Visitors always welcome.

Madison Shrine No. 6 W. S. of J. Stated meetings held on the 2nd Tuesday of each month.

ODD FELLOWS

Independent Order of Odd Fellows, Hope Lodge, No. 17.—Meets every Friday evening at 7:30 at Odd Fellows' Hall, 308 West Mifflin street. Harry Hatman, Sec'y.

ELKS

Madison Lodge B. P. O. E., No. 410—Meets second and fourth Wednesdays at the Elks' home, Monona Ave. Club rooms open daily from 9 a. m. to 12 p. m. H. F. Busor, Exalted Ruler; John J. Pecher, Sec'y.

KNIGHTS OF PYTHIAS

Monona Lodge, No. 12—Meets every Tuesday evening at 7:30, over First National Bank.

MOOSE

Madison Lodge, No. 1451, Loyal Order of Moose—7 and 9 East Main street. Meetings every Monday night. Pay dues to H. S. Bostock, Secretary.

BEAVERS

Home Office, Gay Bldg., Madison, Wis.
A Wisconsin Fraternal Society on a Legal Reserve Basis. Insurance for member from age 2 to 60.

Madison Colony No. 400—Meetings first and third Wednesday of each month. 21 W. Main Street.

MODERN WOODMEN

Banyan Camp, No. 365, M. W. A.—Meets second and fourth Thursdays, Woodman Hall, West Main St. Ben C. Druliner, Consul; Chas. Jewet, Clerk.

AFFILIATED PATRIOTIC SOCIETIES

United Spanish War Veterans—H. W. Quentmeyer Camp, No. 10.—Meetings held in G. A. R. Memorial Hall, first and third Wednesdays of each month at 8 p. m. M. A. Lochner, Commander.

UNITED COMMERCIAL TRAVELERS

Capital City Council, No. 126—Regular meeting June 11, 7:30 P. M., Moose Hall. J. Kelliher, Sec'y. Phone Badger 2572.

Brotherhood of American Yeomen, Washington No. 972.—Meets second and fourth Wednesdays in Woodman hall. Fred Kraemer, Foreman; C. L. Oldenburg, Secretary, 849 E. Gorham.

The Maccabees—Black Hawk Tent No. 59. Regular reviews on the first and third Tuesday evenings of each month at Maccabee Hall, 28 W. Mifflin St.

Degree of Honor, Protective Association Madison Lodge No. 9, meets first and third Monday night of each month in G. A. R. Hall. Visiting members welcome.

CARD OF THANKS

To the many friends who assisted me in my recent great sorrow, the loss of my darling brother, I wish to extend my heartfelt thanks. I also wish to thank my friends for the beautiful floral offerings.

Lois M. Allin.

LOST AND FOUND 8

LOST—Gold wrist watch. Call at Kessenich's store, alteration dept. and receive reward.

FOUND—Place to have your watch cleaned for $1. Main springs $1. H. S. Bostock, 9 E. Main St

LOST—Spare tire and rim. Size 34x4. B. 1986. Reward.

FOUND—Sum of money at Camp Randall Saturday. Address K, Capital Times.

LOST—Gold barrel for fountain pen. Finder call Badger 4112 or Badger 6682. Reward.

MALE HELP

WANTED—Salesman with car to sell direct to dealers. Good money. Address Burr Oak Cord Tire Co., Burr Oak, Mich.

UNIVERSITY Students and Teachers interested in profitable summer work, to sell Badger patented "Safety Coffee Pots and Washboilers" THAT WILL NOT BOIL OVER in their local territories on commission basis. Will be red hot sellers, just what every housewife wants. Address Badger Metal Ware Co., 3021-3027 Walnut St., Milwaukee, Wis.

AGENTS and crew managers to take orders for ladies' pure SILK FASHIONED HOSE, from mill to home. You take order; we deliver parcel post C. O. D. Get started now. T. F. Black Pure Silk Hosiery Mills, 216 Mead Bldg., Rockford, Ill.

WANTED—Young men 2, $100 to start and a future, experience unnecessary. High school or college preferred, age 18-25. Apply 7-8:30 P. M., Mr. Foley, Capital Hotel.

Read Capital Times Want Ads.

MALE HELP

MALE BOOKKEEPER — Experience necessary. Call B. 7499.

WANTED—Cashier and bookkeeper at Parsons' Women's Outfitters, 121 State St.

SINGLE MAN wanted on farm near Madison. O. 30 E 11.

WANTED—2 bread makers at Piper Bros.

MEN WANTED for detective work. Experience unnecessary. Write J. Ganor, former U. S. Gov't Detective, St. Louis.

WANTED—Middle aged housekeeper, no objection to lady with one child. Mrs. H. W. Harb, 4C Cafeteria.

GOVERNMENT needs railway mail clerks, $133-$192 month. Write for free specimen questions. Columbus Institute, Columbus, Ohio.

WANTED—First class auto repair man in a city garage. F. 118.

FEMALE HELP 1a

WANTED — Competent maid where other help is employed. Call B. 5525.

WANTED—Girl for general housework. Phone B. 1614.

EXPERIENCED CHECKER wanted at College Refectory. 672 State St.

WANTED—School teachers for summer employment. We can offer you a splendid opportunity if you call B. 3389, or see Mr. Huntley at the Madison Special Sales Co. Apt. B. 525 State.

EXPERIENCED GIRL for housework, no washing. 648 E. Gorham.

STENOGRAPHER — Mature, experienced person. Call B. 7499.

SITUATION WANTED 1b

YOUNG MAN with good sales ability wishes position with some local concern. Experienced in office work also. Address R. L. S., Capital Times.

WANTED—Painting, 70c per hour. Phone B. 1503.

GIRL, 18 years old, desires work 5 or 6 hours per day. Phone 2545.

COLLEGE MEN or any hustler desiring clean and healthy work to earn several hundred dollars monthly in exclusive territory, write immediately. Indiana Parts Company, Eclipse Visor Division, Richmond, Indiana.

MISCELLANEOUS FOR SALE

FOR SALE
Madko Steam Cured Concrete Blocks
"BEST BY TEST"
We Deliver Free in the City
Phone F. 322 103 N. Frances St.

FOR SALE—Cabbage plants, 5c per dozen. 709 So. Orchard St.

20 SECOND HAND SUITS at $7.50, $10.00, $12.50 and $15.00
JOE'S STORE
Near C. N. W. Depot

FOR SALE—Cut flowers, roses, peonys, iris. B. 1324.

SMALL SAFE for sale at Fegley Jewelry store. 1304 Williamson St. B. 6534.

FOR SALE—Reed baby carriage. B. 7954.

FOR SALE—Dining room table, good as new. Only used 6 months. F. 285.

Young Pigs For Sale
from 8-12 weeks old
Call Oakwood 3 R 4 or Fairchild 1189

FOR SALE—Pure bred registered Holstein 2½ year old bull. Wm. Sleicher, Sun Prairie, Wis. Tel. 537 R 2.

FOR SALE—Fine Angora female goat. Edward's Park. Fred J. Hohing.

FOR SALE—Reed baby buggy, reversible. B. 5458.

FOR SALE—Aster plants, 3 dozen for 25c. 131 E. Wilson. No delivery.

FOR SALE
Spring pigs from 8 to 10 weeks old. Phone B. 1663 or Badger 166. F. W. Rieder.

FOR SALE—All my household furniture, sewing machine, ice box, good as new, 2 good heaters, 2 beds, lamps, rugs, dining room table and chairs, oil stove and other articles. 1123 East Mifflin.

SERVICES OFFERED

HOUSEWORK GROUNDS, windows, automobiles cleaned. References. Scott, Badger 723.

ASHES HAULED, also general cleaning. Badger 1655.

ASHES HAULED, also general cleaning, gardens plowed. Badger 1655.

LOTS PLOWED and team work done. B. 4240.

GARDENS PLOWED, ashes hauled, grease traps cleaned. Fred Henika, B. 2526.

PAPER HANGING & PAINTING by the hour. Price reasonable. Call B. 3732 between 5 and 7 evenings.

VICTROLA FOR SALE and reed baby buggy. Also storage battery. 640 E. Johnson St.

CHIMNEYS, furnaces, cistern and grease traps cleaned. B. 5651. Geo. Smith.

INSURANCE

Insurance
IN ALL ITS BRANCHES
The Robinson Insurance Agency
A. F. Schaller and G. W. Robinson
401 Gay Bldg. Phone Badger 5599

BUSINESS NOTICES

Struck & Irwin Fuel Company
826 Williamson Street
Distributors of
High quality hard coal. Franklin county soft coal, and Solvay coke. First class second-growth wood, hard and soft slabs.
For courteous treatment and good service.
Call Bad. 1046

Of Importance To Car Owners
We are carrying a full line of auto springs and can replace broken springs of practically any make of car.
We also do expert spring repairing.
Wisconsin Wagon Company
Tel. F. 643 115-123 S. Blair St.

SAFETY FIRST
Drink Silver Spring beverages. Made with pure spring water.
Call Badger 5511

DRESS MAKING SHOP open at 23 N. Blair St. Reasonable prices. Mrs. Rose Nicholas.

SHOES WEAR LONGER
When repaired at this shop. Only the highest grades of leather and supplies are used. Prices reasonable.
Progressive Shoe Shop
119 W. Mifflin Near the Square

Wisconsin Typewriter Exchange
24 N. Carroll St.
Badger 701
We sell, repair and rent all makes of typewriters. Underwoods, Remingtons, etc.
See the new Baby Fox Portable.

FOR FIRST CLASS SERVICES
Call ARTHUR O. UTTER, Painting and Paper. Hanging B. 1752.

IF YOUR WATCH NEEDS REPAIRING or your jewelry remodeling, bring them to
J. A. MEINZER
Expert Watchmaker and Jeweler
In Palace Drug Store
110 North Carroll St.

Now Is the Time
to have your furniture repaired and Upholstered
Furniture Repairing
that's our business — guaranteed workmanship and reasonable prices
Peter Malsack
9 So. Webster St.
Phone B. 6176

Office Phone: Fairchild 1409
Residence, Badger 4562
GEO. HELLAND
Chiropractor
Office over M. C. Shea Store—7 W. Main

Nubone Corsets
Made to measure with style, comfort and durability.
B. 3286 504 E. Main St.

COLLECTIONS

WE ARE now located at 3 and 5 No. Pinckney St. Cooley Business Service. B. 328.

MOVING AND STORAGE

UNION TRANSFER
Exclusive Storage Warehouse
Packing—Moving—Shipping
Expert Service—Estimates Furnished
BADGER 1254

Baltes Transfer
Local and Long Distance Moving
EXPERIENCED HANDLERS
NEW EQUIPMENT
Phone Badger 1267 or Badger 3875

MADISON FIREPROOF WAREHOUSE
Phone Badger 742 or 6282
H. C. RINDY, OWNER & MANAGER
PACKING, MOVING and STORAGE
Long Distance Moving

MOVING LOCAL AND LONG DISTANCE
Offer special rates on many long trips.
L. W. CLARKE
Fairchild 1189 or Badger 2084

Read Capital Times Want Ads.

MOVING AND STORAGE

HEICK TRANSFER AND STORAGE COMPANY, MADISON, WISCONSIN
302 Williamson St. Phone B. 1377
Local and Long Distance Moving
Packing—Storage—Shipping
"TRY HEICK FIRST"

H. F. SHARRATT
FIREPROOF STORAGE
Local and Long Distance Moving,
Furniture Packing and Shipping.
Office 509 E. Wilson. Phone B. 1974.

AUTOS FOR SALE

FOR SALE—Studebaker roadster, telephone Badger 742 or Badger 6282.

Willys Six
Touring car. 7 passenger. Excellent condition. 4 new tires. B. 1760.

HAYNES 6, Touring car—Good tires and good mechanically. Will sacrifice on this car for quick sale. The Welton Co., 245 State St.

FOR SALE—1 Elcar, Price $200.00. Phone Badger 4367.

FOR SALE—Ford touring, 1918 model, $300.00. Very best condition, like new. 1114 St. James Ct.

FOR SALE—2 Fords, 1 roadster, 1 touring car. Phone Badger 1663 or Badger 166. F. W. Rieder.

USED CARS—Dort touring, Kissel with truck body, Elcar touring, Ford roadster. E. R. Adamson, Elk-Hart dealer, Wingra Park Garage, 1501 Monroe, Badger 1182.

Used Car Bargains

Buick 37 Touring Car	$275.00
Buick B-25 Touring	$275.00
Cadillac 4, Touring	$350.00
Cadillac 8, Touring	$1200.00
Case 7-pass. Touring	$465.00
Chandler 7-pass. Touring	$865.00
Chevrolet 490, Touring	$300.00
Dodge Sedan	$1025.00
Dodge Sedan, 1920	1850.00
Dort, 1920 Touring	$850.00
Ford Touring Car	$225.00
Franklin Touring	$450.00
Franklin, Winter Top	$550.00
Haynes Touring	$1000.00
Hudson Super Six Sedan	$1400.00
Hudson 640 Roadster	$800.00
Hupmobile Touring	$450.00
Jeffery Coupe	$600.00
Jeffery Touring Car	$400.00
Maxwell Touring, 1920	$700.00
Nash Touring, 1919	$975.00
Oakland Touring	$675.00
Oakland Roadster, 1920	$850.00
Oakland Touring, 1920	$850.00
Oldsmobile 8 Coupe, 1920	2100.00
Oldsmobile 6 Sedan, 1920	$1300.00
Overland 75 Touring	$450.00
Overland 83 Touring	$400.00
Overland 90 Touring	$550.00
Studebaker 6, Roadster	$475.00
Studebaker 4, Roadster	$325.00
Studebaker 7 Pass. Touring	$750.00
Studebaker 4 Touring	$425.00
Studebaker 6 Touring	$550.00
Velie Sedan	$1000.00
TRUCKS	
Ford 1 ton, worm drive	$250.00
Ford 1 ton pneumatic	$500.00
Ford Delivery	$140.00
Ford Delivery	$250.00
Buick 4 Delivery	$450.00
Overland Delivery	$150.00
Pullman Truck	$525.00
Sampson Truck	$825.00

The above cars all in good mechanical condition. Ask for demonstration.

Madison Used Car Co.
732 E. Washington Ave. Phone F. 1515

FOR SALE—1920 Reo truck, Kelly cord oversize tires, in very fine condition in every respect, will sell cheap as we have no more use for same. Call Badger 1962 or Badger 3975.

MOTORCYCLES AND BICYCLES 48

FOR SALE—Bicycle, very good shape, good tires, very cheap, $10. George's, 404 E. Wilson St.

LIGHT HOUSEKEEPING ROOMS 16

FURNISHED light housekeeping rooms. Adults only. One block from square. 120 South Fairchild St.

REAL ESTATE FOR SALE

FOR SALE—6 room house on west side, modern, fine location, close to car line. Fairchild 763.

FOR SALE—A 6 room modern house on Spaight St. House is nearly new and in excellent condition. Has a good cement basement, laundry, hot air furnace. First floor has reception hall, large living room, dining room and kitchen with large pantry. Oak finished in main rooms. Hardwood floors throughout. Second floor has 3 sleeping rooms and complete bath room. House on nice corner lot facing east. Street improvements in and paid for. Price reduced to $6,000. Liberal terms. Possession at once.
NORMAN S. JACOBSON
Badger 3602 705 Rogers St.

HOMES
Highland Park—7 room house, garage, good orchard all kinds of berries with 3 & 2 acres land, a great bargain.
A 11 room house Wingra Park, fine location, very reasonable.
Many others.
M. DIEDERICH
223 S. Mills St. Phone 69

Read Capital Times Want Ads.

REAL ESTATE FOR SALE

J. L. KRINGS
Room 8, Tenney Bldg.
Phone B. 1458 Res. B. 2406

New 7 room bungalow near Sherman Ave. and Tenney Park. Can be bought with a payment of $2500 down and balance at $75.00 per month.

9 room house located at 8 N. Broom St. Owner living out of city. Early possession. Price $8200.

8 room house located at 424 W. Main St. Lot 43x165. Strictly modern throughout. Price $7800.

9 room house located at 1124 Elizabeth St. For sale or trade. What have you to offer in a smaller house towards this one. Price $6000.

6 room cottage located at 111 N. Franklin St. Lot 33x132. Has sewer, water, gas and gas lights. Price only $3300.

1316-18 Williamson St. Double store and two flats above the store which is now occupied with Dry Goods and General Merchandise. Possession can be had by August 1st so if you are contemplating going into business, don't fail to look at this. Can be bought with a payment of $5000 down, balance on time at 6 per cent. Price only $14,000.00.

Summer cottage with extra lot at Brickson Park. Price only $1100.

On account of sickness I have for sale 75 acres north of Madison. With all personal property. Owner is very anxious to sell and will sacrifice $5,000. Small payment down or will exchange for Madison property.

For sale a six room house. Partly modern on paved street. $4,500 on very easy terms.

For sale a very desirable lot on E. Washington Ave. Will exchange for a good car.
NORMAN S. JACOBSON
Badger 3602 705 Rogers St.

$20 PER MONTH RENT—If you can pay $20 per month rent you can own your own home on Erin street. $20 per month is 6% on the $4,000 invested. The double garage on this property will pay the taxes and fire insurance. A few hundred dollars down will handle. Any amount you pay above $20 per month is directly applied on the principal and the interest decreases with each payment. The terms and price of this property are too liberal to pass by. Investigate at once. Phone C. H. Sanderson & Company. 217-224 Gay Bldg. B. 204.

WANTED TO BUY

WANT TO HEAR from owner having farm for sale, state cash price and full description. John J. Black, Wisconsin Street, Chippewa Falls, Wisconsin.

WANT TO HEAR from owner having farm for sale, state cash price and full description. John J. Black, Wisconsin Street, Chippewa Falls, Wisconsin.

LOTS FOR SALE

LARGE LOT on Madison St., good neighborhood. Owner left city. Wants quick sale. B. 6252.

FOR SALE at once, one vacant lot near Sherman Ave. B. 718 or B. 3155.

FOR SALE OR EXCHANGE 6

EXCHANGE Madison residence for residence in smaller country town or small farm. B. 7572. Write N. Johnson, 123 So. Franklin St., Madison, Wis.

WANTED TO EXCHANGE by owner—Good building lot for Mendota lake shore lot. A-73, care Capital Times.

WANTED TO RENT

FURNISHED modern summer home wanted on Madison lake by refined adult couple. Immediate possession desired. Badger 5884.

WANTED—Garage space in vicinity of Sterling Court. Phone Badger 5460 evenings.

WANTED TO RENT
A small motor boat by week. Private parties. Telephone B. 5599 and leave number.

WANTED JULY FIRST—Five room house or lower flat, stove heat. Three adults. H. J., Capital Times.

FARMS FOR SALE.

56 ACRE FARM
Loam soil, near town, Marathon county, good house, barn, stock, tools, $500 down balance long time. Will consider good house on it. Price 2750.00. J. S Miller 125 King St. Madison.

FARM consisting of 60 acres—½ mile to town—1 mile to creamery—land lays level—has new six room house, basement barn, with steel equipment and silo. Would take house in city of Madison as part payment. Call Badger 532.

FOR RENT

FOR RENT—Store building, two floors, close to square. Stark Land Co.

FOR RENT—Large garage, university section Call Fairchild 39.

FOR RENT—Office space on square, unfurnished. B. 5551.

FOR RENT FOR SUMMER—6 room modern furnished house. B. 2746.

Read Capital Times Want Ads.

FOR RENT

FOR RENT—Furnished house for summer months on lake shore. Ideal location. Write A-71, Capital Times.

FOR RENT—Fair oaks, two furnished rooms, $2 and $2.50 per week. 1718 Miller Ave.

LEGAL NOTICES

First insertion June 4, 1921; last June 18, 1921.
STATE OF WISCONSIN
County Court, Dane County—In Probate.
Notice is Hereby Given, That at the Regular Term of the County Court, to be held in and for said county, at the Court House in the city of Madison, in said county, on the first Tuesday of October, A. D. 1921, the following matters will be heard, considered, examined and adjusted:
In Re Estate of MINNIE E. SHOWERS, Deceased.
All claims against Minnie E. Showers, late of the city of Stoughton, in said county, deceased.
All such claims for examination and allowance must be presented to said court, at the Court House, in the city of Madison, in said county, on or before the 1st day of October, A. D. 1921, or be barred.
Dated the 1st day of June, 1921.
By the Court:
A. G. ZIMMERMAN,
Judge.
Henry A. Huber, Attorney.
June 4 doaw 3 wks—Sat.

First insertion May 28, 1921; last July 2nd.
STATE OF WISCONSIN, CIRCUIT COURT, DANE COUNTY
WISCONSIN SAVINGS LOAN & BUILDING ASSOCIATION, a corporation,
Plaintiff,
vs.
HARVEY E. NICHOLS, MAUD A. NICHOLS, his wife, E. C. VOGT, VERA VOGT, his wife, T. S. MORRIS COMPANY, a corporation, HERMAN TIKKANAN, JOHN HALL, alias John Hall Incorporated, JOSEPH M. BOYD COMPANY, a corporation, LEBANON STATE BANK, a corporation, and MIKE LAESER,
Defendants.
THE STATE OF WISCONSIN, To the said Defendants, and each of them:
YOU ARE HEREBY SUMMONED to appear within twenty (20) days after service of this summons, exclusive of the day of service, and defend the above entitled action in the court aforesaid; and in case of your failure so to do, judgment will be rendered against you according to the demand of the complaint.
McGOVERN, HANNAN, DEVOS & REISS,
P. O. Address: 1102-1110 Wells Building,
Milwaukee, Milwaukee County, Wisconsin.
The original summons and complaint and original summons and notice of object of action in the above entitled cause are on file in the office of the Clerk of the Circuit Court of Dane County, Wisconsin.
McGOVERN, HANNAN, DEVOS & REISS,
P. O. Address: 1102-1110 Wells Building,
Milwaukee, Milwaukee County, Wisconsin.
May 28 doaw 6 wks Sat.

First insertion May 7, 1921, last June 11.
STATE OF WISCONSIN, CIRCUIT COURT FOR DANE COUNTY
James L. Davison as trustee under the last will and testament of James L. Davison, deceased,
Plaintiff,
vs.
Gertrude Davison and the unknown heirs of John L. Davison, deceased.
Defendants.
The State of Wisconsin to the said defendants and each of them:
You are hereby summoned to appear within twenty days after service of this summons, exclusive of the day of service, and defend the above entitled action in the court aforesaid; and in case of your failure so to do judgment will be rendered against you according to the demand of the complaint of which a copy is herewith served upon you. You are also notified that the original complaint in this action, duly verified, is now on file in the office of the clerk of circuit court for Dane County, Wisconsin.
Buell & Lucas,
Plaintiff's Attorneys,
P. O. Address, Madison, Dane County, Wisconsin.
May 7 doaw 6 wks. Sat.

First insertion May 21, 1921; last June 4, 1921.
NOTICE FOR ADMINISTRATION, and NOTICE TO CREDITORS
State of Wisconsin, County Court, Dane County—In Probate.
In Re Estate of ELIZABETH RADERMACHER, Deceased.
Notice Is Hereby Given, That at a Special Term of said court to be held on the first Friday being the 1st day of July, A. D. 1921, at the Court House in the city of Madison, county of Dane and state of Wisconsin, there will be heard and considered the application of John Radermacher for the appointment of an administrator of the estate of Elizabeth Radermacher, late of the City of Madison, in said county, deceased;
Notice Is Hereby Further Given, That at the Regular Term of said court to be held at said Court House, on the first Tuesday of October, A. D. 1921, there will be heard, considered and adjusted, all claims against said Elizabeth Radermacher, deceased:
And Notice Is Hereby Further Given, That all such claims for examination and allowance must be presented to said county court at the Court House, in the city of Madison, in said county and state, on or before the 19th day of September, A. D. 1921, or be barred.
Dated May 19th, 1921.
By the Court,
A. G. ZIMMERMAN,
Judge.
Buell & Lucas, Attorneys.
May 21 doaw 3 wks—Sat.

GENERAL AGENCY CO., Inc.
INSURANCE
Fire, Tornado, Burglary, Plate Glass, Workmen's Compensation, Automobile—Fire, Tcfft, Liability, Property Damage, Collision
BONDS—SURETY, FIDELITY
H. L. GEISLER, Gen. Mgr. L. F. COLLINS, City Mgr.
501-4 GAY BUILDING Phones FAIRCHILD 720-1
MADISON, WISCONSIN

The Capital Times Co., Publishers. WILLIAM T. EVJUE, Editor
Published daily at 106 King St., Madison, Wis. Telephone Badger 2300.
Entered as second-class matter at the post office at Madison.
MEMBER OF THE ASSOCIATED PRESS
The Associated Press is exclusively entitled to the use for publication of all news dispatches credited to it or not otherwise credited in this paper and also the local news published herein. All rights of republication of special dispatches herein also are reserved.

EDITORIAL PAGE OF THE

CAPITAL TIMES

HOME OWNED---HOME EDITED---HOME READ

TERMS OF SUBSCRIPTION (City and Suburban Delivery)
Daily, one week .12
Daily, one month .50
(By Mail in Advance)
Daily, one year $5.00
Daily, 6 months, 2.50
Daily, 3 months, 1.50
Daily, 1 month, .50
Daily, one copy, .02
Classified Adv. Rates
1 time ins. 1c a word
3 time ins. 5c a word
Monthly contract calling for daily insertion 20c per word.
No adv. less than 25c.
All Want Ad business in cash. Ads ordered by telephone are accepted from parties listed in the telephone or city directory.

MADISON, WIS. JUNE 4, 1921.

Militarism in The Schools

Chicago School Authorities Give Office Room to War; Propaganda of Peace is Barred From Schools.

DENIALS are frequently made of the charge that military propaganda is carried on in the schools of the country.

* * *

Several weeks ago the Chicago Board of Education barred from the Chicago schools literature which set forth that of every $100 raised by the federal government through taxation that $90 goes for war and war purposes and that about $1 of every $100 goes for the purpose of education.

The Chicago school authorities thought that such literature was "political" and it was excluded.

* * *

The Capital Times is in receipt of a letter this morning in the envelope of the "Board of Education, City of Chicago, Room 403-650 South Clark street, Chicago, Ills." The matter inside comes from the "Camp Roosevelt Headquarters, Room 403-650 South Clark street, Chicago." Evidently the Chicago schools and the Camp Roosevelt headquarters are run from the same offices.

The circular says in part:

"Camp Roosevelt is doing a really big constructive work," announced Peter A. Mortenson, Superintendent of Chicago public schools, at a luncheon of the Executive and General Committees of the Camp Roosevelt Association held recently. "The combined military-physical-educational work carried on at this summer vacation camp is a distinct contribution to sturdy American citizenship. So many requests from school superintendents throughout the country have come to my desk that I anticipate that the summer of 1921 will far exceed the past two summers in attendance at this outdoor playground."

Trained by regular army officers, and using regulation U. S. Army equipment, the young citizens of the republic live an exciting and interesting life full of parades, reviews, guard mounts, and other military features which appeal to young American. Camp Roosevelt's democracy and influence for Americanization is recognized and praised throughout the United States."

Evidently militarism has moved into the administrative offices of the Chicago schools. Propaganda FOR militarism is O. K. with the Chicago school authorities. Propaganda AGAINST militarism must be barred.

"GET IT DONE"

KANSAS CITY, Mo., has adopted a slogan that sounds good. A "Get It Done" campaign is in progress there.

Says the Madison Association of Commerce Bulletin this week:

"The Kansas City Chamber of Commerce has organized a 'Get-It-Done' campaign. A general committee representing various classes of organizations and interests was formed; an executive committee organized; 16 unfinished projects were selected on which to concentrate; 16 committees were appointed, one for each of these 16 projects. Already some of the unfinished projects have been finished. It is not the purpose of the Kansas City Chamber, however, to let down after the original 16 projects have been pushed to completion. On the contrary other unfinished projects will be taken up so as to keep 16 projects continuously under way. The objective is to continue the campaign until 'Get-It-Done' becomes a habit of mind in Kansas City, until it becomes a matter of course for the citizens of the city to finish promptly any job they undertake."

PRAISE FOR GOV. SMALL

THE fight that Gov. Len Small of Illinois is making against the cement trust has found a responsive chord at Barneveld in Dane county. The following letter has been sent to the Illinois governor by the Voters and Taxpayers League of Barneveld:

"The members of our Voters and Taxpayers League direct me to write you expressing our appreciation for the stand you have taken regarding profiteering in highway construction. May your reward be in proportion to the service you have rendered is the wish of our organization."

The letter is signed by O. K. Stenseth, secretary.

Students Stage Party In Mt. Horeb School

MT. HOREB—The Junior High, students of the high school and faculty, tendered R. F. Lewis a party in the high school gym Wednesday evening. Mr. Lewis was presented with a dining room table. Mr. Lewis and family will leave for Reedsburg soon where he will teach the coming year.

Alma Shaar who has been teaching out West returned home this week.

Mrs. John Becker, Mrs. Green and son John and Miss Corina Becker of Monroe have been recent guests of friends.

Mrs. Ed Olson of Madison is visiting at the home of her parents Mr. and Mrs. C. A. Brager.

Mr. and Mrs. Chas. Rieck and children of Madison were guests of relatives and friends here Memorial day.

Mrs. Alios Goobel entertained Mesdames C. C. Robertshaw, E. Webb, M. Holum, M. Lynch, and J. Scharff at a luncheon Saturday afternoon at her home.

Dr. George Grinde of Aurora, Ill., spent the week-end with his parents Mr. and Mrs. A. S. Grinde.

Guests at the I. B. Lund home Sunday were Mr. and Mrs. John Lund and son Harris, also Rosella Lund of Madison and Olga Jordee of Klevenville.

Earl Fosshage of Wales is spending a few days with his mother Mrs. Ida Fosshage.

Mr. and Mrs. Otto Olson have had as their guest Miss Loraine Olson of Belleville.

Miss Mary E. Murphy, student at Whitewater Normal, was a week-end guest of her parents.

Miss Lois Blackburn of Palmyra former high school teacher is spending a few days with Miss Ethel Holt.

Mrs. Vernon Martin of Middleton was a guest of relatives the last of the week.

Mr. and Mrs. P. H. Kelliher are entertaining their daughter Miss Nellie of Madison.

Mr. and Mrs. J. N. Dahlen entertained over the week-end Miss Berdella Nisbur of Middleton also Victor Dahlen of Milwaukee.

Margaret Robertshaw of Reedsburg and Edna of Portage were week-end guests at the home of their brother Mr. C. C. Robertshaw.

Adolph Zukar, head of Paramount, is back in this country after a sojourn in Europe. He has established a studio in London.

POLLY AND HER PALS—Pa Wouldn't Sacrifice So Many Lives — By CLIFF STERRETT

JERRY ON THE JOB—Mr. Givney Never Took a Lesson in His Life — By HOBAN

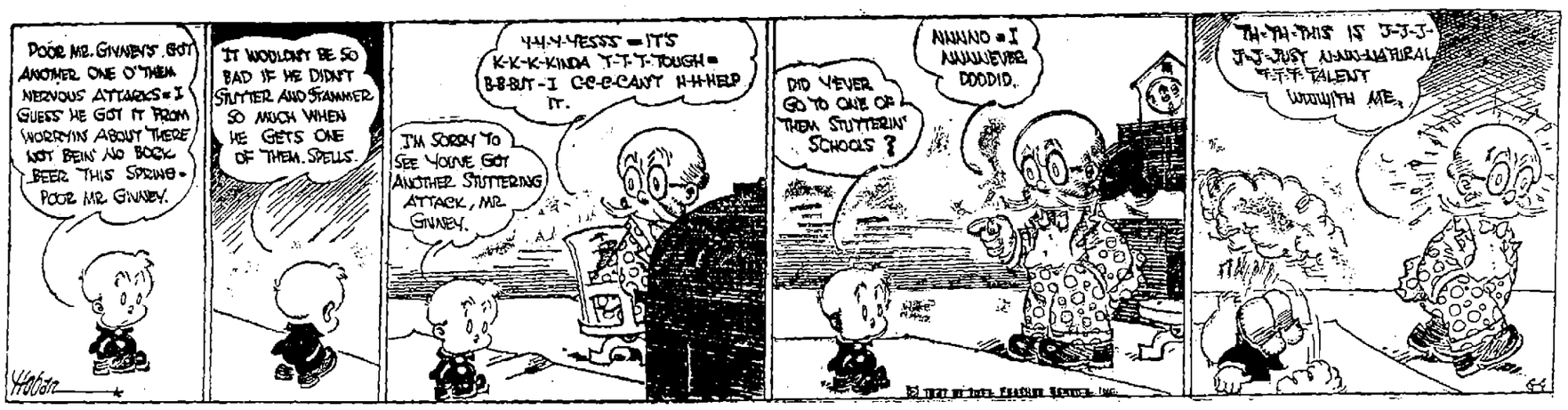

TOOTS AND CASPER—Is Casper Relieved? Yes, But Not as He Expected — By J. E. MURPHY

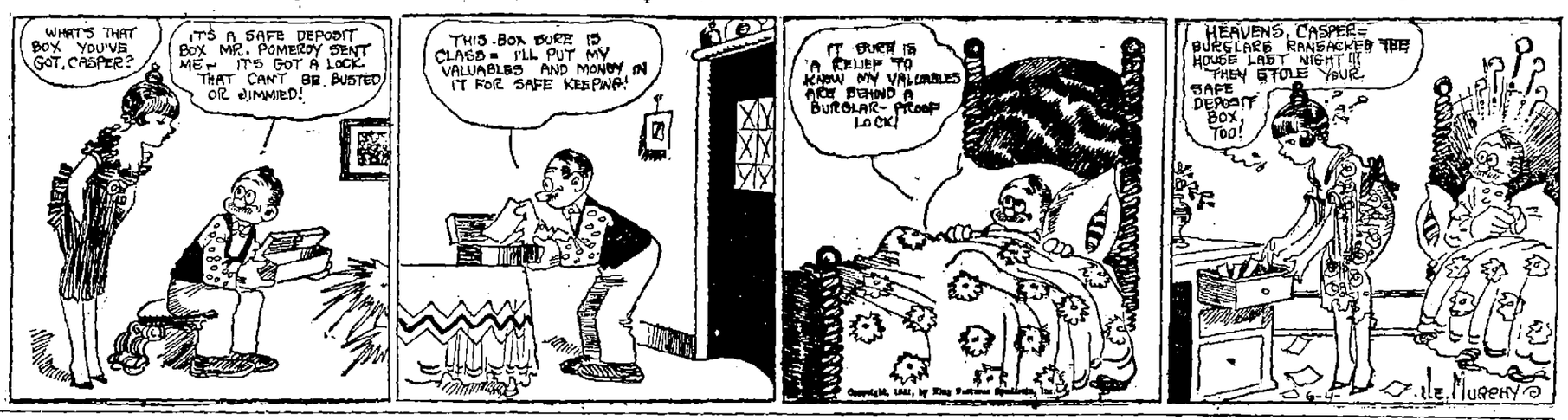

Billy Wiskers

By Frances Montgomery

When Billy first opened his eyes the next morning he was nearly blinded by the vivid light from the sun shining on the great alkali plain.

"If this light were to keep up I would get what is called snow blindness," said Billy to Button, who was sitting up blinking his eyes and trying to keep them open.

"You are right, this light is something awful. It makes me tie my face all up in a hard knot, there, Stubby! It is time to get up. Are you going to sleep all day?"

"Snow, snow, snow," said Stubby to himself, when he opened his eyes and saw the white alkali plain. He had forgotten for the moment how much like snow the white alkali looks.

"No," said Billy Jr., "but I wish it were, for this dust makes my eyes and throat smart. My! but I shall be glad to get away from this barren western country, into a country where there are grass, trees and babbling brooks."

"Gracious," sighed Stubby, "but I am tired and stiff. How I wish we were at the end of our journey."

"Well, the only way for us to get there is to start," said Billy Jr. "But what worries me is, how we are to get across this great salt lake. It is too wide for us to swim across and I haven't seen a bridge, so I suppose we shall have to cross on the railroad ties. The railroad company has built a trellis clear across the shallow part of this lake which is miles in length. But there is only one track across and how are we to get over, before we meet a train coming or going, is more than I can tell.

"Of course we could jump into the water and swim until it went by, but how would we get back on the track again is what I can't tell. Can you two suggest anything?"

"It seems to me," said Button, "we have had our share of trouble since we left Japan. First, it was an earthquake; then, getting stung; then, nearly starved and frozen shut in the freight car; then, fooled by a mirage; then, footsore and weary from the alkali dust; and now, having to choose between swimming a wide lake and getting run over by a train of cars."

"I am sure," said Stubby, "I have come to such a state of mind that I don't care whether I am drowned or starved, so it is done quickly, and I am put out of my misery in a hurry."

"Yes," said Billy Jr., "but we are not going to be here long, for just across this lake lies a country rich in food and drink for us."

"You say, just across,' replied Button. "It is very well to say it in that cheerful tone, as if this Great Salt Lake that we have to cross were nothing but a mill pond. But I tell you, it is going to nearly cost a sour lives to get across."

(Little did he think how near the truth he spoke.)

Copyrighted by the Saalfield Publishing Co., Akron, O.

In Dane County Yesterday

Births.

Daughter to Mr. and Mrs. Edward Ziel, 1018 W. Washington ave., Friday at the General hospital.

Daughted to Mr. and Mrs. James Smith of Mendota, Friday at St. Mary's hospital.

Deaths.

William Richard, infant son of Mr. and Mrs. William E. Buech, formerly of this city, at Milwaukee. Burial at Milwaukee.

Marriage Licenses.

Jacob Lingard, Mt. Horeb, to Laura Gesme, Mt. Horeb; Preston W. Braun, Madison, to Mary I. Keller, Madison; William Wagner, Springfeld, to Margaret Brabender, Springfield.

Weather

The highest temperature during the past 24 hours was 70 at 4 p. m. and the lowest was 45 at 4 a. m. Sun sets at 7:82.

Fair and much cooler weather accompanies agih barometer in northern Wisconsin, upper Michigan and northern Minnesota. Rain fell Friday in the south and west, Denver reporting 2.04 and Roswell, N. M. 1.22.

New Corporation

Kimberly Auto Co., Kimberly, $10,000—1,000 shares par $10. M. L. Loef, Appleton, S. B. Long and C. Loef, Appleton.

Wee Jack Co., Tomahawk to manufacture lifting jacks or generally any inventions which may seem to the corporation hereby created capable of being practically dealt with, in particular to acquire from O. G. Wee, Tomahawk certain patent No. 12000067 and bearing date of the 8th day of April, 1919, $25,000—250 shares par $100. O. G. Wee, E. H. Welfley and Arthur R. Oelhafen, Tomahawk.

Mechanics Realty Co., Milwaukee, $12,000—120 shares par $100. Julius E. Roehr, C. Steinmetz, Jr., and Ida E. Luick, all Milwaukee.

National Traffic Sign Co., Morrisonville, $5,000—50 shares par $100. T. H. Mair, Simon Farness and Benjamin Farness, Morrisonville.

The Beloit Chamber of Commerce Realty Co., Beloit, $10,000—100 shares par $100. F. W. Dupke, Don Van Wart and M. T. Jacobs, Beloit.

Eau Claire Clinic, Eau Claire, 500 shares par no par par value. C. T. Bundy, M. W. Ripley and M. T. Brunner, all Eau Claire.

County Court.

Estate of L. L. Parr—Hearing for public sale of realty ordered at special July term.

Of W. A. Wolcott—Hearing on sale of personalty had and directions thereon.

Of Josephine A. Hess—Hearing on sale of realty and directions thereon.

In re Oscar A. Johnson—Authorizing payment of claim.

In re John Wagner—Proceeding ordered stricken from calendar subject to restoration.

In re Bert and Harland Hanson—Guardian appointed and bond fixed at $2,200.

In re Hattie Iverson—On judicial inquiry had ordered committed to Mendota.

Estate of Mary Chase—Commission to take depsition to prove will issued to Judge of superior court o Los Angeles, Calif.

Real Estate Transfers.

A. P. Johnson to A. L. Olson, land in Stoughton.

Eddie Holmgreen and wife to E. A. Doan, land in Rutland.

Lake Forest Land Co. to John Amon, land in Madison.

Adolph H. Kayser to R. W. Jackman, land in Madison.

Robert N. Nelson and wife to Florence Nichols, land in Madison.

Mary M. Strikle and B. C. Strickle to J. E. Thompson, land in Cottage Grove.

Martha H. Cochran to Jennie Bidley, land in Madison.

Voice of the People

FROM PROF. CAMPBELL

[To the Editor]—May I correct a false impression which animated your editorial of June 1st, apropos my leaving the University of Wisconsin? I am going to the University of Michigan simply because I am offered larger professional opportunities there than it is possible for me to obtain here for a number of years. My social and political views, which are not usually considered particularly radical, have not had the slightest influence upon the attitude of the executive officers of the University toward my position here, either in the past or in a possible future.—**O. J. Campbell.**

FROM RICHLAND CENTER

[To the Editor]—In beginning this letter the writer finds himself in the same fix that the old minister said he was when he got up to preach. He caught a boy preacher writing his sermon and said to him: "My brother, you shouldn't do that. The enemy of souls stands right at your back and sees every thing you write, and will be prepared to meet and refuse any argument or proposition you may advance. Now I never do that. No sir, I never write my sermons and when I get up to preach the devil himself doesn't know what I am going to say."

But I will say that Richland Center is one of the most desirable little cities to live in that can be found, because of its religious moral and business proclivities. We have eight churches with a good roll of membership and a house to worship in that would be a credit to a much larger place (morally). You seldom or never see a drunken man on the streets and few that use profane language. Only the old fogs and smart Aleks are left to perpetuate the vile habit.

Business: There is just now lots of work on the streets. Building seems to be taking on new life. Ike Morris has just finished his new barn, Coffland Bros.' Annex is fast nearing completion and will add a room equal to the one they now occupy as department store. We are told that work will soon be resumed on the Masonic Temple which, when completed, will be a magnificent structure and a credit to the city. The banks are doing a good business and so are the lawyers.—**J. B., Richland Center, Wis.**

On The Side

EGO

There's a tenor lives above me,
Conceited as can be;
His only song
The whole day long,
Is mi, mi, mi, mi, mi.

—R. M. T.

There's a baritone I know,
Gee, you ought to hear him blow
That he lives for art—not money;
But I think it's very funny
All his songs begin with do.

—L. R. G.

Their duets will slam your ear drums,
Knock them backward for a goal;
And when you cry out for mercy,
They'll insist you have no sol.

A. F.

* * *

Ah, ze American women! They are magnifique."

It was the eminent Polish painter, Major de Kossak, speaking. He is here to paint a picture of General Pershing.

"The American women are wonderful. They appreciate the value of beauty.

"Of course, America cannot compare with the old countries in works of art. They are simply not here, but that is not strange for a country so new. Maybe some day they will come.

"But the girls and women! Could a country, after all, be more blessed than these United States, with its millions of beautiful women?"

Of course the maje is right. The American women are the most beautiful in the world, and some of them are works of art with which Europe cannot compete. But, dear major, what about the American men? What? Oh, very well!

* * *

A MODERN YOUNG WOMAN

Want ad. in Yonkers N. Y.) Herald:

ROOMS—Three or four rooms wanted by young woman, with improvements.

* * *

Some good folk would prevent the adoption of "The Star-Spangled Banner" as the national anthem, claiming it is too warlike. They want something more peaceful. The matter, we understand, will come up in congress soon.

If the old song must go for something more peaceful, we move that the national anthem be: "Please Go Way and Let Me Sleep."

* * *

McGill University professor announces that long trousers for men and long-tailed coats are improper and immodest. Still he must confess the former cover a multitude of sins.

* * *

A country doesn't have to go to war any more. The war comes to it.

* * *

English photographers asked Colonel Harvey, the new American ambassador, to remove his glasses. It was a wrench, but did it, and nobody will ever recognize the photographs. The colonel was the first man in the world to wear the large, bone-rimmed spectacles now so common in literary and cloak and suit circles.

* * *

A man who stole $8,500 worth of radium and returned it, saying he did not realize its value, is being praised for his honesty, but probably he didn't know what to do with it.

DEAN GOODNIGHT FIXES CALENDAR FOR NEXT YEAR

In order to avoid a conflict of events and to give each organization as favorable a date as possible for their major activities, Dean S. H. Goodnight, chairman of the Committee on Student Life and Interest, yesterday sent letters to the heads of all campus organizations urging them to help compile a calendar of events for next year, 1921-1922.

The letter asks that the officers send to the office of the dean before Tuesday, June 7, the dates which they wish to have reserved for their activities.

"In former years," Dean Goodnight said, "there have always been conflicts. Big events have had to be scheduled for the same day simply because the dates were not arranged far enough in advance. Of course, dates in many cases cannot be set so early but for the most important it is quite probable that they are already known."

Miss Helen Plendl, E. Dayton St., left this afternoon for a visit at Dana.